7--17-49--AO
ARNOLDS BOOK BINDING
7TH & WASHINGTON STS.
READING 13, PA.
Z-2

STRAND SHOE REPAIR
While-U-Wait Service
361 HIGH ST.
In Basement

Pottstown Mercury

CERTIFIED LOWEST PRICES AT
POTTSTOWN FURNITURE FACTORY
433 HIGH ST.
SHOP IN POTTSTOWN . . . IT PAYS!

VOL. 17, NO. 281 | ASSOCIATED PRESS CENTRAL PRESS TELEPHONE 2263 | POTTSTOWN, PA., SATURDAY MORNING, AUGUST 21, 1948 | ASSOCIATED PRESS CENTRAL PRESS TELEPHONE 2263 | 3c A COPY 25c A WEEK

Red Consul General Told to 'Leave' U. S.

★ ★ ★ ★

TRUMAN DEFERS MARRIED MEN, FARM WORKERS

Peacetime Draft Plan Seen More Liberal Than During World War II

WASHINGTON, Aug. 20 (AP) President Truman today set many a mind at rest by officially deferring married men, farmers, all men with dependents and many others from the 21-month peacetime draft.

The deferments are far more liberal than they were during World War II.

Most of them had been predicted long ago, but they are not official until the President announced them today in a 30-page set of regulations that also ordered Selective Service to speed up induction machinery.

This will be accomplished by sending out the all-important classification questionnaires as soon as possible to single, non-father, non-veteran eligibles after men 18 through 25 register at their local boards between Aug. 30 and Sept. 18. (Later, all except 18-year-olds must fill out the questionnaires.)

* * *

THESE FORMS, WHICH will go to draft-age men 19 through 25, must be filled out in ten days and returned to draft boards which will use them to determine classifications. (Youths of 18 are not eligible for the draft, but must register).

The classifications as listed by the President today fall into 13 groups, with men available for military service listed as 1-A. Actual drafting of 1-A men will be by age, with the oldest called first.

There will be no lottery as in the last war. The call to uniform will be determined by

(Continued on Page Seven)

JACOB M. LOMAKIN

MARSHALL NOTE SAYS LOMAKIN 'ABUSED' OFFICE

Truman Orders Action Against Soviet Envoy After Teacher Dispute

WASHINGTON, Aug. 20 (AP) — Secretary of State Marshall, acting on an order from President Truman, today virtually directed the Russian consul-general at New York to leave this country.

A note delivered to the Russian embassy in Washington stated that the consul-general, Jacob M. Lomakin, had misinformed his own government, sought to mislead the American people, and otherwise "abused" his official position.

The charge grew out of Lomakin's actions in the case of the Russian school teacher, Mrs. Oksana Kasenkina, who the past week threw herself from an upper story window of the consular building in New York, receiving serious injuries.

"The United States government considers that Consul-General Lomakin's conduct constitutes an abuse of the prerogatives of his position and a gross violation of the internationally accepted standards governing the conduct of foreign officials," Secretary Marshall's note to the Soviet embassy stated.

* * *

"THE DEPARTMENT OF state is therefore requesting the President to revoke the exequatur issued to Consul-General Lomakin, and it is requesting that he leave the United States within a reasonable time."

The note also referred to "highly improper" conduct of other Russian officials.

It did not name them, however, or set forth any details of what they had done. Diplomatic observers inferred that the United States might take similar action against other Soviet officials of it deems them guilty of "improper conduct."

Michael J. McDermott, State department press officer, did not amplify these points in a news conference. He was questioned specifically about possible action against Zot I. Chepurnykh, Soviet vice-consul, and he replied, "I know nothing about that — our opinion so far is limited to Lomakin."

Asked about other "officials" mentioned in the note, he replied. "That's a good sentence — those who wrote the note mean it."

* * *

THE AMERICAN ACTION appar-

(Continued on Page Six)

17 Men Killed As B29 Crashes In South Dakota

RAPID CITY, S. D., Aug. 20 (AP)—Seventeen men were killed late today when a B29 crashed and burned in a wheat field just off the edge of the Army Air Force field.

Captain Thomas Siegler, public information officer, said 17 bodies were recovered from the wreckage of the plane, which burned for an hour and a half.

The heavy bomber, attached to the 28th Bomb Wing, was taking off on a training flight when it crashed shortly before 6 p. m. (Pottstown time). Captain Siegler said all aboard were killed.

At Culpeper, Va., a light Air Force bomber crashed in flames killing two men and possibly a third. The plane was enroute from Bolling Field, Washington, to Lockbourne Air Base at Columbus, Ohio.

Time Nor Skaters Wait for No Man

—*Mercury Staff Photo*

There may be accidents but the caravan moves on. While Franklin Reigel, 305 Manatawny street, helps Shelvy Mountan, 166 South Rowland street, off her sore spot at yesterday's playground party at Ringing Rocks park, three other couples swing by. In order they are Billy Weiser, 4 East Eighth street, and Sadie Albright, 445 South street; Sylvia Meeker, 446 Walnut street, and Gerald Eck, 580 Jefferson avenue, and Loretta Szafas, 242 North Price street, and Paul Vroman, 707 Beech street.

★ ★ ★ ★ ★ ★

Playground Season Called 'Best' at Finale

The "most successful year in the past ten" for Pottstown's playgrounds closed yesterday with a rip-snorting party at Ringing Rocks park for 200 youngsters.

The picnic and roller skating which lasted five hours in all, rang down the curtain on a playground season which saw higher attendance, registration and spectator attendance than any of the ten years the Recreation commission has supervised the playgrounds.

In addition to routine activities at the eight playgrounds, 30 special events, some for all playgrounds, others for individual units, were held.

Youngsters arrived at the park yesterday at 11 a.m., each with his own lunch. After the picnic lunch had been eaten, the group roller skated until 4 p.m.

Recreation Director Francis Donnon yesterday pinned credit for the outstanding year on Mrs. Florence Manthorne, playground director.

* * *

"SHE HAS DONE a grand job. I hope she'll be back next year," he commented.

Totals for the past year and this year (the past year's figures listed first) are: registration, 1104, 1313; attendance, 29,429, 30,894; attendance per day, 661, 793; spectators, 1000, 1940.

Supervised by the 14 leaders from all the playgrounds, six main events for all groups were held during the eight-week season. They were a baby show, doll show, hat show, pet show, amateur show and pageant.

In addition, the following activtiies were held: two roller-skating parties, five dances, five movies, a sports day, two picnics, a big scavenger hunt and eight individual treasure hunts.

During the Summer, two playgrounds, Hillcrest and Happy Hill, were added to the facilities.

The weather had a hand in setting the season's records. "We never postponed an event," said Mrs. Manthorne. She thought she would be back next year "if they want me," she added.

Truman Asks Court To Block Strike by AFL Longshoremen

WASHINGTON, Aug. 20 (AP) — President Truman today ordered emergency court action to block an East coast strike of 45,000 AFL longshoremen set for tomorrow midnight.

The Justice department will seek a Federal court order in New York tomorrow that would keep the men working for about 80 days — or until Nov. 9 if the dispute is not settled before then.

Mr. Truman acted under the "national emergency" provision of the Taft-Hartley law.

This is the second "national emergency" case in the maritime industry.

* * *

IN THE FIRST CASE, court orders were obtained June 14 to prevent a group of CIO unions from striking on all seacoasts. Those orders are due to expire about Sept. 2. Some of those unions still have not settled with the employers.

Under the law the government is not empowered to go into court until the President has received the report of an inquiry board.

In the case of the AFL International Longshoremen's association, the White House made public today the report of an inquiry board he appointed Tuesday, composed of Saul Wallen of Boston (chairman); Joseph Miller of Washington, and Julius Kass of New York.

The board said the strike is "imminent."

* * *

IT REPORTED THAT the major stumbling block to an agreement be-

(Continued on Page Seven)

Missing Youth Found, Then Disappears Again

The 15-year-old Pottstown RD 2 boy missing for a week was located by Cheltenham police early last night, but he disappeared later somewhere between there and Pottstown.

The Cheltenham police picked him up at the home of a young friend of the local boy. They bought him a ticket and put him on the 10:07 p. m. train from the Reading company's North Broad street station in Philadelphia.

When the train arrived in Pottstown, the boy was not on it.

The 15-year-old disappeared Aug. 14 at 7 p. m. when he walked out from a Pottstown movie. His family attributed his disappearance to worry over an impending make-up examination for school.

Assorted colors Rytex printed Stationery. Mercury Office.

Heat in Winter. Cool in Summer. Mike Raymond, 358 Cherry. Ph. 2231.

Look for Food Specials. Hartenstine's Market Ad. Page 7. Big Values!

Piano Instruction
Robert E. Eppehimer. Phone 1761-M

Ten Famous Brands. Frank A. Smith, Beer Dist. Phone 2205.

Contractor 'Willing' For Another Try at Low-Rental Homes

More than one and one-half years after plans for his extensive apartment project in Pottstown's North End were squelched, contractor Warren B. Zern is willing to try again, this time with 100 homes for rental.

In the Winter of 1946-47, when strict zoning regulations and protests of North End residents helped force the cancelation of his plans, Zern said, "People need homes. I'm a contractor and I'm going to build them if I can."

Yesterday, although his new plans were not definite, Zern declared he'd like to make another attempt at housing on a large scale.

"You can't build today for anything like reasonable rentals," Zern pointed out, "unless you do it on a mass-production basis.

"If I could build at least 100 housing units I think I could put them up for $7000. That means they'd rent for $60-65 a month."

* * *

ZERN POINTED out that in these inflationary days such rentals are moderate.

"Everything's double," he declared. "Wages, food, building materials—everything's twice as much as it was during the war."

Tentative plans call for six room brick homes, in multiple units, on Zern's 16 acres of land north of Prospect street, between Washington and Adams streets.

He has been conferring with officials of the Federal Housing authority, discussing the financing of 90 percent of the construction costs.

* * *

"I CAN PUT up the 10 percent and the cost of the land," the contractor said, "but that's all. I'll have to see what the FHA says. If their estimate is lower than mine it means they'll really only be financing 80-85 percent of the costs, and that wouldn't be enough."

Zern was outspoken in his opinion of the zoning ordinance of 1945.

"We could have had lots of homes in this town the last few years," he asserted, "but there was no place to build because the zoning regulations were too strict."

Present zoning regulations and financing are two of Zern's biggest worries. Others are whether the

(Continued on Page Seven)

COUPLE INJURED IN AUTO CRASH NEAR BUCKTOWN

Elderly Woman Hurt As Car Turns Over In Route 100 Mishap

A Pottstown RD 2 man and wife were catapulted about six feet onto the ground yesterday morning when their station wagon was sent careening over a small embankment after colliding with an oncoming car on Route 401 near Bucktown.

The driver of the station wagon, Mrs. Hugh B. Monjar, was thrown from the door on the driver's side. The impact of the collision was sufficient to throw the 52-year-old husband, who was sitting beside her, out of the same door.

Mrs. Monjar suffered a deep cut on the back of the head, a cut lip and shock. She was admitted to Memorial hospital.

Monjar escaped injury except abrasions. The wood and glass at the left rear of the station wagon was smashed to splinters. The left front of the other vehicle was wrecked.

The young driver of the sedan, John Deevy, Spring City RD 1, was driving toward Bucktown on the highway, Devon State Trooper William Petri reported.

He started to pass a car ahead, the trooper's report added, and failed

(Continued on Page Seven)

MILK SALES HOLD AS PRICES JUMP

New Boost Doesn't Hurt Business Here; Surpluses Are Reported in State

Milk prices jumped one and one-half cents a quart yesterday but Pottstown housewives, given plenty of notice, took the advance without confusion.

Dairymen reported that there was virtually no misunderstanding or surprise as regular milk advanced to 22 cents a quart with yesterday morning's deliveries.

And so far, there were no significant decreases in the demand for milk because of the increased prices.

* * *

"A COUPLE OF our customers cut their orders for cream," said one local milk producer, "but generally, everyone is still buying as much as before."

Meanwhile many areas in the state reported heavy surpluses of milk.

John J. Snyder, member of the State Milk Control commission, said "Pennsylvania is rolling in milk" and some dealers have queried the state agency what to do with their surplus.

Chairman H. N. Cobb, in a sharp dissent with the majority, backed up the claims of producers and dealers on the grounds that a one and a-half cent increase would endanger the State's milk supply. He predicted out-of-state buyers would get the milk.

Snyder, in a statement, said "just the opposite" has taken place.

"Milk sent from Pennsylvania into the New York market is being returned and some dealers are now diverting milk from going into New York," he said.

August Rushing Season, Takes Part of October

It was October in August yesterday. The temperature never bumped 71 and half an inch of equinox-like rains fell in the morning. The remainder of the day was cloudy.

Today will be fair and cool with tomorrow warmer and partly cloudy with scattered afternoon showers.

Ex-New Deal Lawyers Won't Talk at Spy Probe

WASHINGTON, Aug. 20 (AP)—The Congressional spy probe hit new snags today. Three ex-New Deal lawyers refused to talk about an alleged pre-war Communist underground in the government and a missing key witness remained unaccounted for.

The three non-talkative witnesses are Lee Pressman, John Abt and Nathan Witt. The "missing" witness is J. Peters, who is under bond awaiting hearing in a deportation case.

Pressman, former counsel for the CIO and the Work Projects Administration (WPA), and Abt, a former WPA executive, now are active in Henry A. Wallace's presidential campaign. Witt, ex-secretary of the National Labor Relations board, is a practicing lawyer in New York.

The three were named by Whittaker Chambers, a star witness in the House un-American activities committee spy investigation, as having been members of a Communist underground that sought to place Communists in high government jobs in the mid-30s.

* * *

CHAMBERS SAID Peters headed the entire Communist underground in the United States.

Pressman, Abt and Witt were questioned by Rep. Nixon (R-Calif)

(Continued on Page Six)

Forrestal Calls Conference of Chiefs of Staff

WASHINGTON, Aug. 20 (AP)—Secretary of Defense Forrestal summoned the U. S. joint chiefs of staff today to a highly important weekend conference at the Naval war college at New Port, Rhode Island.

They will get a sum-up of the Berlin situation from Gen. Hoyt Vandenberg, Air Force chief of staff, who reached here today after escaping death or injury in the landing of his disabled plane. Also, Forrestal will report on his recent talks with Canadian defense officials.

Like the conference the past March in Key West, Fla., this new meeting is being held outside Washington for the expressed purpose of being free from interruptions and administrative pressures around the Army, Navy and Air Force headquarters.

Similar meetings will be held every few months in the future, the defense department said.

General Vandenberg was en route back from Europe when he received word at Bermuda this morning of the conference. He and Secretary of the Air Force Symington had flown to Germany to see in operation the air lift in which the United States and British planes are supplying Russian blockaded Berlin.

ACTRESS SUED

LOS ANGELES, Aug. 20 (AP) — Universal studios filed suit against screen star Deanna Durbin for $87,000, indebtedness incurred when she drew salary while on leave, studio spokesmen said.

THE WEATHER

For Eastern Pennsylvania: Fair with little change in temperature today. Partly cloudy and warmer with scattered afternoon thundershowers tomorrow.

71 Mercury 66
High Antics Low

TEMPERATURE EXTREMES

Local temperatures yesterday and early this morning were:

4 a. m.	67	4 p. m.	71
5 a. m.	66	5 p. m.	71
6 a. m.	66	6 p. m.	71
7 a. m.	67	7 p. m.	71
8 a. m.	68	8 p. m.	71
9 a. m.	69	9 p. m.	70
10 a. m.	69	10 p. m.	70
11 a. m.	69	11 p. m.	69
12 m.	70	12 p. m.	67
1 p. m.	69	1 a. m.	66
2 p. m.	70	2 a. m.	66
3 p. m.	70	3 a. m.	66

Firemen Rescue Cat From Lofty Perch

A little grey-and-white alley cat was hauled from a tree at Chestnut and York streets at 3 o'clock yesterday afternoon by the Empire Hook and Ladder company.

Dripping and sad, the animal was sheltered by Paul Kilburn, proprietor of a pet shop on the corner, until its owner claimed it.

William Ingham, of the Hookies, made the rescue after he climbed 35 feet up the company's aerial ladder.

The cat was too disconsolate to put up any argument about coming out of the tree, where it had complained vocally, all morning.

Soviet-Led Police Twice Raid Berlin Border; U. S. Protests

BERLIN, Aug. 20 (AP) — Soviet-controlled German police backed by Red tommy gunners today staged two lightning raids along the western sector border and carried off five American sector German police.

An American official denounced the action as a violation of United States jurisdiction.

The raids were directed against blackmarket operators in Potsdamer platz in the heart of Berlin where the American, British and Soviet sectors converge.

The Soviet-licensed news agency ADN said tonight 2500 persons were arrested in the two raids. ADN said also a third raid was carried out in Berlin's central market hall deep in the Soviet sector, where large amounts of black market food was confiscated.

* * *

POTSDAMER PLATZ was the scene yesterday of an anti-Communist riot in which four Germans were wounded by Soviet sector police bullets. Several German police were injured by stones thrown by angry Germans denouncing "Communist pigs."

In the first raid today, Russians estimated 600 alleged blackmarketeers were hauled away.

Germans jeered 60 Russian military police and soldiers who withdrew about an hour and a half after the raid. Some soldiers immediately leaped from their truck and rushed at the crowd. The Germans fled into the American and British sectors.

* * *

LATER IN THE afternoon, another group of Russian military police with their controlled German police invaded the American sector for at least the third time within the past week.

Ray Ashworth, United States public safety officer, said they rounded up an estimated 200 alleged German blackmarketeers and took them into the Russian sector for arrest.

A jeep load of four American sector German police were seized as they drove up to investigate the disturbance.

Look for Hires Root Beer at local weekend baseball games.

Whitman Beauty Shop will be closed until further notice.

Look for Food Specials. Hartenstine's Market Ad. Page 7. Big Values!

Hookies. Members only. Orchestra Saturday and Sunday evenings.

Watches, Diamonds, Wedding Rings Levin's, High and Hanover streets.

Mt. Carmel choir Pie and Cake sale today, 8 a. m., front Penney's.

July Elbertas
Ringing Hill Orchard

Picnic Sunday afternoon and evening. St. Michael's field, Mont Clare.

No office hours Thurs. to Sun. this week. Dr. Claude O. Clements.

Quick Radio Repairs. Call 3830. J. Fegely & Son, 38 High St.

Ripe, Red Southern Watermelons. Sam's Fruit Market, West High St.

Simmons Highway Mkt. now open. Fruits and vegetables. Rahn's Hill.

Closed until Monday, Aug. 23. McElroy, Florist, 21 Reynolds Ave.

Phone number of Leroy Kulp has been changed to Phoenixville 4423.

Get plenty of good Hires Root Beer at New Sanatoga Speedway.

Will not serve route this week due to illness. Paul B. Houck.

Peach festival, Aug. 28, Shenkel Reformed church. Pennhurst band.

New term opens at the Business School, Sept. 7. Phone 275-W.

Look for Food Specials. Hartenstine's Market Ad. Page 7. Big Values!

Good Will dance, Saturday, Lee Dearolf. Sunday, Dan Garber.

FROM THE WALKS OF LIFE,

The Taxi Driver Caters to Them All

By ROBERT V. TOBIAS
(Mercury Staff Writer)

Taxi drivers are the only people who can drive away customers and still carry on successful business.

But that doesn't make it a snap job. Reposing on the cushions and motoring about the countryside for 10 to 12 hours a day can become a little monotonous, and often does. Like every occupation, which looks like greener pastures to others, taxiing has its drawbacks and problems.

There are the interesting aspects too, for the cabbie carries everything in his backseat from ditch-digger to bankers. He takes ministers, children, carpenters, lovers, haters . . . he listens to cynics, pessimists, optimists, and politicians.

The cabbie deals with John Q. Public and its assorted breakdowns —the famous, the not so famous, and the infamous. And that, brother, means problems.

For instance, one Pottstown woman telephoned for a taxi. The driver went to her house, picked her up, and halfway down the block she decided she had forgotten something. They returned to the house, where the woman, without any compunctions whatsoever, asked the driver to take down her wash while she went inside.

The taxi was tied up for 45 minutes.

* * *

SOME RIDERS tell the drivers how much they are going to pay—after they reach their destination—for the ride, either not knowing, or totally ignoring the fact that, payment of cab rates is not an optional matter.

A few customers for both of Pottstown's taxi concerns have escaped paying their fare by saying, "I'll have to go in the house for the money," but once inside, out go the lights and locked go the doors. But they only get the chance to pull that trick once.

Both the Hanley cab service, on the Reading concourse, and the Harp taxi service, South Hanover street, have handled emergency cases to hospitals.

* * *

PETE GRUBB, PARTNER of Mrs. Florence Klink in operation of the Hanley business, stated that "there is a reluctance on the part of many people to use an ambulance, so they call a cab. We've taken twice as many maternity cases home

(Continued on Page Six)

Second Rosedale Home Burglarized; Watches Taken

Two wrist watches, valued at $125, and an old Spanish automatic revolver were taken from the home of Charles L. Schulz, Park court, police were informed yesterday.

It was the second Rosedale burglary in five weeks.

Schulz told Chief James A. Laughead that the burglar or burglars broke a window pane in the rear door, unlocked the door and went upstairs.

A bureau drawer in a bedroom had been ransacked, and the watches and revolver taken.

Nothing else in the house was disturbed.

* * *

THE BURGLARY took place between Aug. 15-18, when Schulz was out of town. He left for his Summer home again yesterday afternoon.

Both wrist watches had cases of yellow gold. In addition, one had 21 jewels.

The revolver was an old Spanish make, .32 caliber, of blue steel.

Laughead personaly began an investigation of the burglary.

In an earlier Rosedale burglary, $5000 worth of jewelry, silverware, heirlooms and gifts were taken from the home of Ernest V. Hunter, Wilson street and Burdan drive, the night of July 18-19.

The articles have not yet been recovered.

Army Cautions Public Sending Germans Data

WASHINGTON, Aug. 20 (AP)—The U. S. Army said today that requests from German individuals, farms, schools and museums for information should be regarded with a skeptical eye. Many of these requests are coming from the Russian zone, it said.

The past June the Army sent out confidential instructions to its public information officers throughout the United States to advise businessmen, key officials in industries, utilities and civic organizations to be wary of requests.

Much of the information sought—road maps, telephone directories, scientific journals, etc.—provides "basic intelligence information of strategic importance to all potential enemies of the United States," the Army said in alerting its public information officers.

Valuable information about the location of this country's key industries and military installations could be obtained in this way, the Army said.

It said a sizable number of German individuals, firms, schools, museums have made direct requests to American civic organizations and business firms during the past several months for printed material that did not seem especially to concern them.

ON THE MAIN DRAG

MARIE DeKALB
—trying to beat the rain to her front door.

ALBERT LEBLANG
—tracking down a phone number.

JERRY ALDERFER
—hitching a ride to town.

BARBARA TINKLER
—eating an ice cream cone in the rain.

GENE SPAAR
—studying Spanish.

ANDY BILLY
—holding up his youngster for a better view of shop windows.

JIMMY XANTHOPOULOS
—saving a friend's raincoat.

JOHN DUSKO
—explaining his wares.

MRS. B. H. CLARKSON
—revisiting her home state.

MRS. ANNA LABER
—telling about Southern friends.

NEWSPAPER ARCHIVE®

Mountaineer Foils Posse; Slays Sister, Ends Life

HARRISON, Ark., Aug. 20 (AP)—A 60-year-old mountaineer fugitive, whose rifle fire held off a 30-man posse for ten hours, shot his invalid sister, set fire to his house and then ended his own life today.

Arkansas State Police Director J. R. Porter, who was at the scene near Hasty, Ark., said the charred bodies of Heywood Brown and his elderly sister, Dora, were taken from the smouldering ruins about 4 p. m.

Porter said that Brown shot his sister and set fire to the crudely-constructed frame house before he shot himself shortly after noon.

THREE ARKANSAS State police were wounded by Brown during the siege which began yesterday afternoon.

Brown holed up in the house, which is situated in a densely-wooded section on Buffalo river about 20 miles south of here, when officers first tried to arrest him on an insanity warrant.

Sheriff Russell Burdine said that warrants had been issued for the Browns when Heywood refused to relinquish the farm property after selling it to a neighbor.

Girl Under Knife For Four Hours

HOUSTON, Tex., Aug. 20 (AP)—A four-year-old girl who was born with her bladder on the outside of her body underwent a delicate, four-hour operation today to put the organ back in place.

She was reported "doing fine" this afternoon.

Linda Markham, daughter of Mr. and Mrs. C. H. Markham, of Borger, Tex., smilingly entered the operating room shortly after 11 a. m., unaware of the seriousness of the operation.

The task wasn't completed until shortly after 3 p. m.

Greeks Push Rebels Over Mountain Area

ATHENS, Aug. 20 (AP)—A Greek army general staff spokesman said tonight the Communist-led guerrillas were in full retreat in the Grammos mountains after the virtual collapse of their last defense line.

He announced capture of Kiafa, last guerrilla stronghold in the mountain range, and said a quick juncture of Greek army troops advancing from the East and West would mean death or surrender for between 3000 and 4000 guerrillas.

The spokesman expressed hope of such juncture within the next 24 hours.

The two Greek forces were only two and a half miles apart, the spokesman added, and there was a chance they might be joined sometime tonight.

* * *

AS THE GRAMMOS campaign entered the phase of final victory, high American and Greek officials met in Patrai to plan the next step in the war against the guerrillas—a campaign against 2500 rebels who are spread throughout the Peloponnesus in the south.

Lt. Gen. James A. Van Fleet, commander of the American military mission, and U.S. Ambassador Henry Grady met with Lt. Gen. Demetrios Yadzis, chief of the Greek general staff, to plan the drive in southernmost Greece. No date was announced for the kickoff.

Capture of Kiafa followed seizure of the tallest peak in the Grammos range, a 8256-foot height almost astride the Greek-Albanian border. A slightly smaller height to the north also fell to the Greek units.

* * *

THIS FIGHTING was on the western end of the Grammos front. At the eastern edge, Stathmos and Horofylkakis were taken and the guerrillas driven back.

Capture of the high Grammos peak near Skertsa was made possible by a direct hit by a 500-pound bomb which killed all but two of its defenders. The spokesman said a converted C47 dropped the bomb.

Speculation arose as to where Markos Vafiades, the Communist guerrilla leader, would make his next stand.

Press reports said the guerrilla leader had moved his headquarters to Pyxos in Albania, situated between two lakes north of the Vichi area of Greece. Vichi is about 30 miles northeast of the Grammos area, and is near the juncture of the Albanian and Yugoslav frontiers with Greece.

Some military observers think Vafiades will strike back into Greece in the area of Vichi.

The Greeks have charged repeatedly that they have been fired upon by guerrillas on Albanian soil. In the past two months, the army said today, such fire had taken a toll of 250 soldiers killed or wounded.

LABOR LEADER ATTACKED

ROME, Saturday, Aug. 21 (AP)—Italian press reports said today Dr. Bruno Storti, a Christian Democratic labor leader was beaten by Communist and Socialist workers while visiting shipyards in Taranto.

Named in Suit

MRS. LELA ROGERS

★ ★ ★ ★

Mother of Actress Among Group Accused in Libel and Slander Suit

LOS ANGELES, Aug. 20 (AP)—Ginger Rogers' mother, Lela, the American Broadcasting company, and six other movie and radio figures were named defendants today in a $1,000,000 libel and slander suit.

Martin A. Gosch, New York radio, stage and film producer, accused them of charging him with subversive activities, in a (Town hall) broadcast the past September.

The other defendants included director Sam Woods, producer Robert Arthur, writers Morris Ryskind, James McGuinness, Ayn Rand O'Connor and Frank O'Connor.

Playwright Emet Lavery, another program participant, recently filed a $1,000,000 slander suit against Mrs. Rogers, charging remarks she made against him there were "false, malicious and defamatory" to him.

Envoys Retain Optimism Despite Lull in Meetings

MOSCOW, Aug. 20 (AP)—An expected four-power meeting failed to materialize today. Informed sources said a hitch had developed in the Kremlin conversations involving western Germany and Berlin's currency.

The informants said they would not go so far as to describe the hitch as an impasse but conceded that difficulties do exist and a deadlock might develop. They added that they were not taking a pessimistic view of the situation.

Diplomatic negotiations between the Soviet Union and the United States, Britain and France began July 31. They were aimed at threshing out East-West differences in Berlin and perhaps all of Germany and Europe.

The three western diplomats taking part in the talks had a busy day. British special envoy Frank Roberts and Geoffrey Harrison, British charge d'affaires, called on U. S. Ambassador Walter Bedell Smith at the American embassy during the morning.

* * *

LATER SMITH AND Roberts conferred with French Ambassador Yves Chataigneau at the French embassy.

The western diplomats last met with Molotov Monday. At that session another meeting was understood to have been tentatively set for today. No reason was given as to why the session did not materialize today.

Molotov and the western diplomats may meet tomorrow.

Soviet authorities are known to be opposed to the western Allies' plan to establish a western German government. Also, Berlin now has two types of money—eastern and western-sponsored marks.

Wainwright Elected Commander of DAV

NEW YORK, Aug. 20 (AP) — Gen. Jonathan M. Wainwright, the American commander at the surrender of Corregidor to Japan, was elected today national commander of the disabled American Veterans.

Gen. Douglas MacArthur, whom Wainwright followed in a losing cause as commander in the Philippines early in the Pacific war, nominated his former subordinate for the DAV post in a cabled message from Tokyo.

State Sen. Albert L. Daniels, of Greenfield, Ohio, also placed Wainwright's name before the convention.

ISRAELI SEEKS COUNCIL OKAY FOR U. N. SEAT

New Jewish State Pleads For Swift Action in Memorandum to Group

LAKE SUCCESS, Aug. 20 (AP) — The government of Israeli tonight asked the Security council to approve its admission to the United Nations.

The appeal from the new Jewish state was in the form of a memorandum to the 11-council members. Aubrey S. Eban, Israeli delegate to the U. N., said a formal application would be filed soon — probably at the opening of the General assembly in Paris Sept. 21.

The memorandum said recognition of Israeli and her entry into the U. N. is essential to peaceful settlement of the Palestine problem and peace in the Middle East.

Applications first must pass the council and then the 58-nation assembly. In a plea for swift action, Israeli said "It cannot be ignored that failure to act on this application before the termination of the third session of the assembly (1948 meeting) would leave an indeterminate and uncertain political atmosphere for another full year."

* * *

IT WAS NOTED that the assembly itself provided for creation of Israeli through adoption of the Palestine partition plan which called for eventual U. N. membership for the Jewish and Arabs states carved out of Holy Land. The Arabs never have established their state.

"The United Nations cannot with logic or reason refuse to acknowledge a state to whose birth it gave the sanction and incentive of its own prior recommendation," Eban said in the memorandum.

There were no clear indications here at this stage whether the application would win approval in the council, which rejected in the past Italy, Austria, Eire, Portugal, Trans-Jordan, Finland, Hungary, Romania, Bulgaria, Outer Mongolia, Albania and Ceylon.

A spokesman said the United States would vote for Israeli. Russia also has recognized the new state and it is presumed that the Soviet Union and the Soviet Ukraine also would cast affirmative ballots. Seven other members of the council—France, Britain, China, Canada, Colombia, Belgium and Argentina—are doubtful. Syria, the 11th member, is considered certain to vote no.

Bernadotte Pleased By Council's Action

STOCKHOLM, Aug. 20 (AP) — Count Folke Bernadotte said tonight he was "very happy" that the United Nations Security council had supported his suggestions concerning Palestine truce violations by enacting them into a warning resolution.

CONFERENCE PLANNED

WASHINGTON, Aug. 20 (AP) — Attorney General Clark today announced a two-day conference on anti-trust activity in relation to small business problems.

Blames West Coast Shootings On 'Gang War'

Critically wounded in what Los Angeles police believe to be a "gang war" attack, Albert Snyder is shown (left) receiving treatment in a Hollywood hospital. Snyder was shot by three men, armed with shotguns and a Tommy gun, who invaded a night spot on the "Sunset strip," operated by Mickey Cohen (right). Believed to be the target of the gunmen, Cohen escaped injury and, police declared, said he "knew nothing" when questioned. A business associate, Harry "Hooky" Rothman, was killed.

Radio Waves May Be Causing Farm Fires, Technician Says

DAYTON, O., Aug. 20 (AP) — An Air Force technician raised the theory today that sabotage materials, ignited by radio waves, may be causing the strange fires on the Charles Willey farm near Macomb, Ill.

Lewis C. Gust, of the office of technical projects at nearby Wright field, said an expert had been ordered to the Macomb area to test for "very high frequencies and short wave."

"It is our business to investigate such matters," Gust said. "Ordinarily, we wouldn't go so far afield, but the situation at Macomb was just too unusual to ignore. We weren't called in."

* * *

TWO HUNDRED FIRES—Their origins unknown to authorities — have sprung up on the Willey farm. Three new ones struck last night; one destroyed a second barn.

Two others, in a chicken house and a milk house, were put out by the elderly farm couple, who are living in a tent near the site of their former home.

Gust said radio-combustibles were possible.

"If it is true," he said, "we think it must be very high frequencies or short wave.

"We can't afford to take any chance. We must test anything, even if it sounds a bit far-fetched. We don't miss any bets over here."

* * *

AS THE AIR FORCE proceeded on its own investigation of the bizarre fires, State Fire Marshal John Craig, of Illinois, led the official probe.

Assisting, said Gust, are the National Board of Fire Underwriters and the University of Illinois. He explained these two agencies are attempting to determine which, if any, special materials were present in all the fires.

"They are even testing the soil," said Gust. "This could be a natural phenomenon."

Fire Marshal Craig quoted Gust as saying the origin of the Willey farm fires may be related to several unsolved airplane fires in which, he said, radio-activity is suspected of playing a part.

Gust did not elaborate on this statement in an interview.

Ethiopia 'Resents' Dewey's Plan for Italian Colonies

WASHINGTON, Aug. 20 (AP)—Ethiopia expressed "profound resentment" today over Governor Thomas E. Dewey's proposal that Italy be allowed to administer her former African colonies under a United Nations trusteeship.

The Ethiopian legation here issued a statement calling Dewey's proposal "unfair" and declaring that the Ethiopian government never will agree to the return of Eritrea and Somaliland to Italy "under any guise."

"These territories are in all respects Ethiopia's and they must be restored to Ethiopia," the legation insisted.

* * *

DEWEY TOLD AN Italo-American group in Albany this week that he favors letting Italy administer her former African colonies—which also include Libya—under a U. N. trusteeship.

New York's Mayor William O'Dwyer, a Democrat, also spoke out in favor of restoring Italy's control of her former African colonies. He issued a statement yesterday saying that for Italy to attain a sound recovery, it must be free to develop commerce with those African territories.

British Woman Will Continue Global Flight

MARSEILLE, France, Aug. 20 (AP)—Mrs. Richarda Morrow-Tait said tonight she would continue her flight around the world from France.

The 24-year-old British aviatrix and former artist's model said yesterday the flight was off because of the time she lost on the first leg from London to Marseille and because her small plane was damaged when it struck a hole in Marignane field in Marseille.

In announcing she planned to continue the flight, the young English mother explained she had not known that damaged parts for her plane could be repaired in France.

The aviatrix and her 25-year-old navigator, Michael Townsend, landed in Marseille Wednesday after a flight from Cambridge.

Film Couple's Marriage On Rocks, Husband Says

HOLLYWOOD, Aug. 20 (AP) — The marriage of actress Gloria De Haven and film player John Payne has broken up, the husband said today.

"We're just two people in a continual clash," Payne's studio quoted him as saying. "I wish I knew what the trouble was so I could do something about it."

He disclosed through his studio that both he and his wife have retained attorneys. Divorce proceedings were expected soon. They were married in Beverly Hills in 1944 and have two children, Kathleen, two years old, and Thomas, four.

Nurses Sought for Duty In Polio-Afflicted Areas

WASHINGTON, Aug. 20 (AP) — An urgent request for nurses for polio affected areas of the country was issued tonight by the American Red Cross.

Ann K. Magnussen, national director of disaster nursing for the Red Cross, said there were 50 unfilled requests alone for nurses in North and South Carolina.

W. Frank Mauger
Funeral Service
24 Monument Ave.
Malvern
Phone 2240

DR. MEYERS
Optometrist *7 N. Hanover St.*
GLASSES
OFFICE HOURS: 9 to 5 — No Hours Thursday EVENINGS, WEDNESDAY and FRIDAY
39 YEARS IN POTTSTOWN

Please Bring In Your
PASS BOOK

On the first of June last our bank installed a machine in our Savings Department, which will make the entry in your pass book and on our ledger card in one operation. In this department it will not be necessary hereafter to make out a deposit ticket nor a withdrawal slip. In addition it will save time for both the depositor and the bank, and it will reduce errors to a minimum.

If you have not presented your book to us since June first, kindly bring it to bank to be exchanged for the new book, which this change has made necessary.

Your early co-operation will be appreciated.

The NATIONAL IRON BANK
OF POTTSTOWN
Member Federal Deposit Insurance Corporation
America's Security Is Your Security—Buy and Hold U. S. Savings Bonds

If You Need Laundry in a Hurry
SEND
DAMP WASH or AIR DRY
48-HOUR SERVICE
WILKINSON PETERSON LAUNDRY Co.
Quality Launderers & Cleaners
79 NORTH CHARLOTTE STREET
PHONE 1663

GENUINE BARGAINS
In Brand New Home Needs! On Sale Today! Hurry Down! Save!

Fine 81x99 Sheets	$2.45
$7.50 Runners, 96" long	$4.98
Newest Metal Beds	$7.95
Steel Wall Cabinets	$8.95
Maple Bassinets	$10.45
9x12 Rug Cushions	$12.75
9x12 Deltox Rugs	$15.75
Roomy Utility Cabinets	$11.95
Chrome Breakfast Sets	$54.50
$89.50 Studio Couches	$64.40
Fine Tuftless Mattresses	$35.00

MacMULLEN'S
Singer Building
361 HIGH STREET

UNITED FOOD MARKET
P. Rosen & Son
HIGH and YORK STS.
FREE DELIVERY
U. S. Govt. Graded Tender Cuts
RIB ROAST or CHUCK ROAST
lb. 59c
Your Choice to a Fine Dinner!

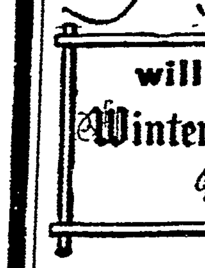

will focus on a Winter & Company Musette

The Colonial 34 Musette in Mahogany or Walnut..

It's the piano with style plus*—handsomely built in Colonial and 10 other authentic period designs. Come in and see the Winter & Company Musette with these exclusive features...

*Resotonic construction for clearer tone.
*Practione pedal for undisturbing practice.
*Alumatone plate for lighter weight.
*Reg. U. S. Pat. Off.

LAMB'S MUSIC HOUSE
247 HIGH ST.
(Above Woolworth's)
Phone 256
For greater musical enjoyment, keep your piano tuned

LEBLANG'S HOUSEWARES
427 High St. Phone 3345
Stanley STEEL SQUARES (16x24-in.)
$2.30
Inside Reading 6-Ft. RULE
89c
32-Pc. DINNER SET
Pastel Shades Asst. Colors **$7.89**
$8.95 Value

BEST PRICES FOR YOUR JUNK
Call
HENRY POLLOCK
Again Located Permanently in Glasgow.
PHONE 2004

TRADE IN YOUR WORN TIRES NOW
On B. F. Goodrich Silvertown Tires
Convenient Terms
B.F.Goodrich
130 High St. Ph. 146

By the month in your own home or by the hour in our sewing room.
SINGER SEWING CENTER
254 High—Ph. 1844-W

PEACHES
WHITE CHAMPIONS NOW SWEETEST OF THEM ALL!
Sun-Krest Orchard
SCHWENKVILLE, PA.
Phone: Schwenkville 3871

Cherry Sundae By BECHTEL'S ICE CREAM CO.

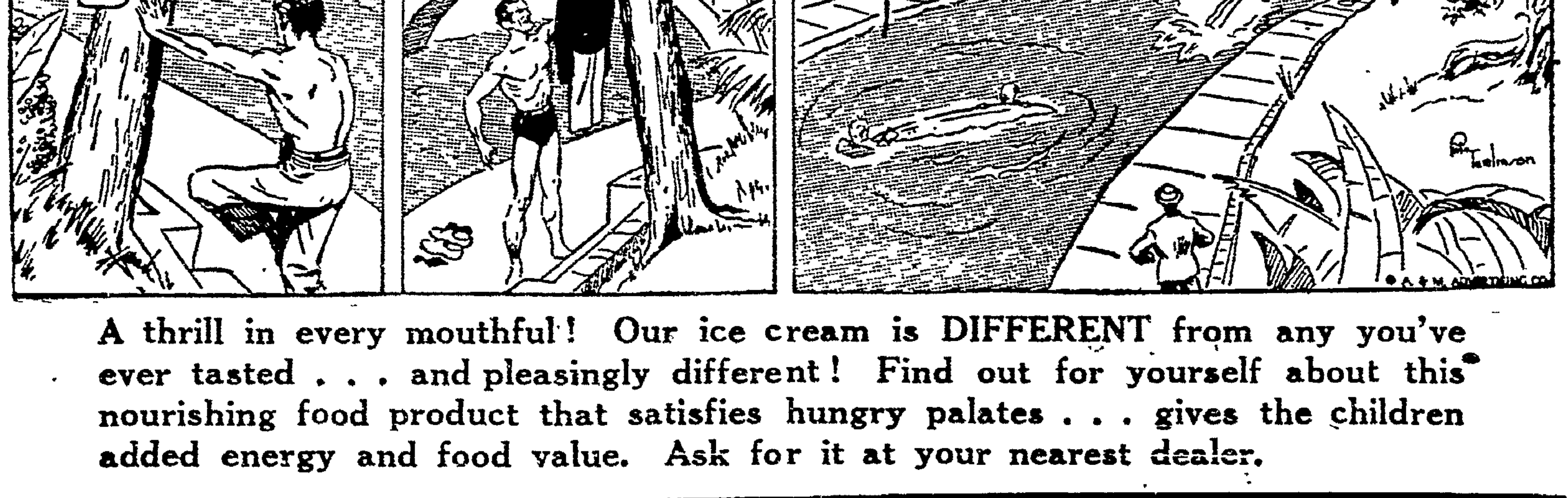

A thrill in every mouthful! Our ice cream is DIFFERENT from any you've ever tasted . . . and pleasingly different! Find out for yourself about this nourishing food product that satisfies hungry palates . . . gives the children added energy and food value. Ask for it at your nearest dealer.

WHOLESALE ★ BECHTEL'S ★ RETAIL
POTTSTOWN, PA.
ICE CREAM COMPANY
JUST A TASTE BETTER

NEWSPAPERARCHIVE®

Vacationing With Mercury Readers

By THE VACATION EDITOR
of The Mercury

Old Harvey Haste was the closest thing in town to greased lightning. He was always in a fabulous hurry. When he was a mischievous young shaver, there were those who would have gleaned fiendish satisfaction in kicking the seat of his pants, if he had kept it in one place long enough.

He caught trains on the fly, did a day's work before noontime, and polished off his meals within five minutes or less. One mad rush after another made up his life. He met a girl one day, became engaged to her the next, and married her the third. He even finished high school three years early.

All this was many years ago before he had left town in a big rush. Yesterday, I heard he came back to spend a vacation with a few of his old buddies.

I drove out to the farm where he was staying, and was shocked to find the old boy still in top-notch form . . . racing madly across the pasture, panting, and out of breath like he always used to be.

Yes sir, he certainly was in a hurry. But the bull that was chasing him wasn't any slouch on his feet either.

* * *

"Cleveland is a fine city . . . we are attending the IATSE convention in this city," said Mr. and Mrs. Edward Van Horn, Earl Van Horn,

Main Ave. Bridge, Cleveland

and a friend, Mrs. Mame Martin, 364 Beech street. Shown on their viewcard is the west approach and underpass of the Main Avenue bridge, Cleveland, O.

* * *

The yacht club from the air, Seaside Park, N. J., is pictured on this

Yacht Club, Seaside Park, N. J.

card sent by Judy and Al Reifinger, 400 North Keim street, who are "having a swell time at the shore."

* * *

Flags of three nations are flying at Old Fort Niagara, N. Y., according to this scene of the spot from Mr. and Mrs. J. Edwin Hartman and children, of Trappe. "Having

Old Fort Niagara, N. Y.

a grand vacation at Niagara Falls and in Canada . . . This is the only place in the U. S. that these three flags may fly together."

* * *

Mr. and Mrs. W. K. McGlaughlin and son Bill, of Douglassville RD 1, are "having a swell time" vacationing in New York state. Their card shows the Folly bridge, Central cascade and tunnel, at Watkins Glen, N.Y.

Watkins Glen, N. Y.

* * *

THE LYCEUM building with Peabody hall in the background, University of Mississippi campus, Oxford, Miss., is pictured on this scene sent by B. M. Sterling, who gives no local address. "Visiting friends Mr. and Mrs. Wesley

University of Mississippi Buildings

I. Knight and family, formerly of Pottstown and now located at this university. Mrs. Knight is the former Marion K. Kapp."

* * *

Please include your full name and address when sending picture postcards to the "Vacation Editor, Pottstown Mercury, Pottstown, Pa."

The Crown still owns more than 90 percent of Canada's forest areas.

U. N. Asked to Probe Maltreatment Charge By Jews in Palestine

NEW YORK, Aug. 20 (AP) — The Catholic Near East Welfare association tonight asked the United Nations to investigate reports of maltreatment of Catholics and desecrations of Catholic Holy places in Palestine.

Francis Cardinal Spellman is president of the association. Msgr. Thomas J. McMahon, national secretary, signed the request which was addressed to Secretary-General Trygve Lie.

In asking Lie to order an inquiry, the association declared:

"It is our considered opinion that if these overt acts continue or are explained by ascribing them constantly to irresponsible forces, then the entire Christian world is justified in its apprehension over the disregard of Christian spirtual and materal interests in the new-born state of Israel."

* * *

THE LETTER REFERRED to an Associated Press dispatch from Jerusalem yesterday reporting specific charges made by Msgr. Anthony Vergani, vicar of the Latin patriarchate for Galilee, against Jewish forces.

The report by Msgr. Vergani accused Jews of criminal acts against 12 Roman Catholic institutions in northern Palestine. The report alleged that seven churches, convents and hospices have been looted by Jews and others sezed by force.

It also expressed concern that the Jews might "start a continued expropriation of ecclesiastical properties which may have no small repercussion in the Christian world."

The association added that the charges had been "tragically confirmed from other authoritative sources."

Israeli officials here could not be reached for comment.

Railroad Police Nab Man For Trespassing

James Aubrey Doyle, 47, of Vanesburg, Va., was arrested early last night on Pennsylvania Railroad property near Water street by Sgt. Paul Anderson, of the railroad police.

He was removed to borough hall by Sgt. Anderson and North Coventry Police Chief Daniel W. Guldin to await a hearing today before Justice of the Peace Charles A. Andre, of the West ward on charges of being drunk and trespassing.

Community Chest Unit Meets, to Report Later

Members of the special "committee on hospital allocations and frequency of agency appeals" of the Community Chest met yesterday afternoon in the Chamber of Commerce offices, Security Trust building.

Elmer E. Saylor, chairman of the group, said he would report on the committee meeting before a general meeting of the Community Chest board of directors, scheduled to meet early next month.

Borough Man Fined $200 For Liquor Law Violation

By Staff Correspondent

NORRISTOWN, Aug. 20—Henry Williams, Pottstown, charged with violating the Liquor Control act and the beverage license law, pleaded guilty before Judge Corson today and was fined $200 and the costs.

Liquor Control board agents testified they made liquor purchases twice in February and April from Williams at a place called the Needle Eye Club, 720 Isabelle street, Pottstown.

RENAMED BY CARRIERS

CHEYENNE, Wyo., Aug. 20 (AP)—Frank E. Russell, of Forest Grove, Ore., was re-elected president today of the National Star Route Mail Carriers association.

Eddie Steps Behind the Camera

Although film comedian Eddie Cantor usually stands in front of the camera, this time he assumes the role of photographer as he takes pictures on his return to New York from Europe. His cast includes Mrs. Cantor (right) and Edward G. Robinson and his wife.

Registration Days Set For Landis School

Registration days for all pupils who have not previously attended the J. Horace Landis Joint Consolidated school, Schwenkille, will be held Monday and Tuesday, it was announced yesterday.

The school will be open from 9 o'clock until noon, and from 1 to 3 o'clock in the afternoon.

Children who are six years of age, or who will be six years old before Feb. 1, 1949, may enter the first grade. They will be required to bring to the school office a vaccination certificate and some evidence of their age. A birth certificate or a baptismal certificate will meet the latter requirement.

Pupils who are entering any of the other grades in the school for the first time must bring a vaccination certificate, evidence of their age, and their previous school record.

Stowe Cub Pack 255 Plans Picnic Tomorrow

One hundred parents and members of Cub Pack 255 will leave St. Peter's Lutheran church tomorrow afternoon at 1 o'clock for a picnic at Ringing Rocks park.

There will be an afternoon program of games with prizes followed by a 5 o'clock lunch. Cubmaster Leonard Wert will present the monthly cubbing awards.

Parents with autos were urged to bring them to convey the group to the park.

Number of Plant Workers Increases Over Past Year

A total of 13,555 men and women are employed by 51 industrial plants of Pottstown and Stowe. This is a decrease of two percent compared with the past February, but an increase of three percent in comparison with August of 1947.

The firms now employ 10,797 male employes and 2758 female employes.

The figures were released by the Chamber of Commerce yesterday.

Two Officers Named To Take Arms Course

Motor Patrolman Lewis Borgiet and Stanley Borowy were selected yesterday by Pottstown Police Chief James A. Laughead to attend a five-week Montgomery county firearms school sponsored by the Philadelphia office of the Federal Bureau of Investigation.

The purpose of the school is to provide police officers with an intensive training that will enable them to pass along their knowledge to other members of a local force.

The school will open Sept. 2, at Ardmore, and will cover proper use of sub-machine guns, pistols, rifles and smoke bombs, which are used to provide "cover" for officers making a raid.

If Borowy and Borgiet attend the entire course, they will receive a graduation certificate from Lee V. Boardman, head of the Philadelphia FBI office.

Borgiet is pistol instructor for the local police department.

Hearing Is Delayed On Family Squabble

A preliminary hearing for Louis Uneberg, 25, Road A, Hilldale, was continued last night for two weeks to permit him and his wife to effect some settlement of their differences.

He was arrested yesterday after his wife, Rose, swore out a warrant charging him with striking her and kicking her at their home Thursday night.

One of the quarrels leading to the incident was a dispute between the parents about how to punish their five-year-old daughter. Justice of the Peace Raymond C. Kelley of the Second ward pointed out that, "At Montgomery hall, which handles the toughest kids in the county, no hand is ever raised against a child."

60 Canton Members To Participate in Parade

Sixty members of Canton 6, Patriarchs Militant, IOOF, are expected to leave this morning for the annual parade and review of Eastern Pennsylvania's First brigade of patriarchs at Middletown.

Osborne Jeffries, brigadier general of the unit, will be in command and Pottstown's canton, under Capt. Charles Kramer will march in the parade.

Both the canton and Ladies auxiliary 18 will compete for drilling prizes.

Busses and cars will leave the Odd Fellows hall at 10 o'clock this morning.

The Grand Canyon of Colorado was discovered by Don Lopez de Cardenas and 12 members of the Coronado expedition from Mexico in 1540.

NOMINATED BY EAGLES

SEATTLE, Aug. 20 (AP) — DeVere Watson, of Council Bluffs, Iowa, was the only man nominated today for grand worthy president of the Fraternal Order of Eagles.

PREDICTS DEWEY WIN

NEW YORK, Aug. 20 (AP)—Election of Thomas E. Dewey to the presidency by a "substantial sweep" was predicted today by Sen. Styles Bridges (R-N. H.)

Big Bedroom Bargains!
IN OUR STOREWIDE AUGUST SALE!
POTTSTOWN FURNITURE FACTORY, 433 HIGH

FREE! FREE!
3 Plastic Sipper Spoons
With Purchase of
100 BOSCUL TEA PAKS
All for 89c
Boscul Tea Paks
Quality Foods
Peoples Market

TYPEWRITERS
REPAIRED, SERVICED OVERHAULED
JOHN GALAMBA
368 New St. — Ph. 3420-W

FAIRLAWN STORES
Patronize the FAIRLAWN STORE In Your Locality
Frank, H. D. . . . Obelisk
Johnson, W. W., Boyertown
Levengood, L. H. . . Stowe
Rothas, H. D. . . Elverson
Binder, Arthur, Gilbertsville
Christman, Howard 14 South Keim St.
May, L. A. . . . St. Peters
Miller, Merle . . Kenilworth
Stapleton, Leon . . . Oley
Woerner, Warren, Boyertown

"Every Need for Your Pets"
Frederick J. Greenly
QUALITY PET FOODS and SUPPLIES
28 N. EVANS ST., POTTSTOWN
Phone 3331-W.

Fresh Frozen Cubed and Ground
MEAT
for your
DOGS and CATS
Quality Horse Meat
YES — WE DELIVER

"Buy The Best—By The Boys"
KIRSCH
VENETIAN BLINDS
We can once again accept orders for Kirsch customized Venetian Blinds.
All-Steel Enclosed Head
Die Cast Gears
Cadmium Plated Hardware
Any Color Slats and Tapes
Free Estimates
The Boys' Linoleum Store
429 HIGH ST.—Phone 133

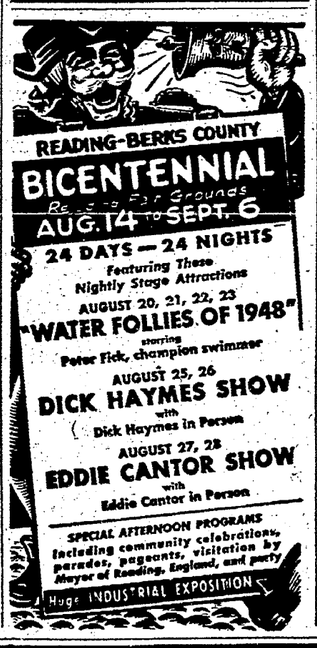

Guardian Life
GRAPH-ESTATE
Maps The Way to Security
C. LAURENCE SHEPLEY
Phone 1779-J.

AMITYVILLE HOTEL
Ray and Florence Shunk
All Kinds of Seafood —Anytime
Barbecues Our Specialty
Refreshing Mixed Drinks
Beer Direct From Keg
Drive to Amityville Tonite

FREE DELIVERY
Of Orders of $2.00 or More
Peoples Market
SATURDAY'S SPECIALS
OPEN TODAY
7 A.M. to 6 P.M.
Heinz Strained
BABY FOOD
3 Jars 26c
IVORY SOAP
2 Large Cakes 35c
3 Med. Cakes 31c
Smoked
STEER TONGUE
lb. 49c
2½ to 4 lbs. Ave. Wt.
Corn Fed Steer Beef
RIB ROAST
lb. 73c
Fancy White
CRAB MEAT
lb 89c
Fancy Seedless
WHITE GRAPES
lb 19c
Orders for Delivery Will be Accepted Until 12 o'Clock Noon Today.

Tubis Shoes—The Store of Famous Brands
LAST DAY TODAY
FOR SAVING MONEY IN OUR
LUCKY SIZE SALE
If Your Size and Style Is Here—LUCKY FOR YOU!
$2.85 and $3.85
Values as Much as $12.95
NATURALIZER SHOES Reduced to 6.85
Tubis
The Store of Famous Brands
253 HIGH STREET POTTSTOWN

WEEK-END SPECIAL AT
CANDY MILLER'S ICE CREAM
Open Every Day — 11 A. M. to 11 P. M.
MID-SUMMER SPECIAL
SHERBET 49c
OUR BIG DIPPED QUART
★ ORANGE ★ LEMON
★ RASPBERRY ★ PINEAPPLE
503 HIGH ST.
NORRISTOWN—READING—ROYERSFORD—HAMBURG
ROXBOROUGH

"Rich man's toy!"

That's what "wise guys" of the 1880's called the newfangled electric service. And that's all it might be today — IF . . .

IF people hadn't risked their savings to start electric companies such as yours, and to keep them growing.

IF others, often against expert advice, hadn't poured out their energy and time — to extend the wires farther and farther, make the service better and better, bring the rates lower and lower.

They took the risks — they developed the skills — and everybody benefits. That's the way the American business system works.

Rich man's toy? Today, electricity is everyman's good right arm!

PHILADELPHIA ELECTRIC COMPANY

PLAN FOR YOUR FAMILY'S FUTURE
Make your funeral arrangements while you are still alive. It assures you of personal satisfaction and can be paid on a monthly basis. It saves time . . . money . . . confusion.
HOUCK'S FUNERAL HOME
112 N. WASHINGTON PHONE 84

Don't Miss FEGELY'S AUGUST WAREHOUSE SALE of ELECTRICAL APPLIANCES
J. FEGELY and SON CO. WAREHOUSE, 12 S. YORK ST., POTTSTOWN

NewspaperARCHIVE® NewspaperARCHIVE®

Pottstown Mercury
and THE POTTSTOWN NEWS

Published every morning except Sunday by the Pottstown Daily News Publishing Co., Hanover and King Streets. Phone 2263.
WILLIAM M. HIESTER, President
SHANDY HILL, General Manager
CHARLES D. TRELEVEN, News Editor

SUBSCRIPTION RATES
By carrier — 25c per Week, $13 per year.
By mail (payable strictly in advance).

	Year	Six Months	Three Months	One Month
Within 150 miles	$13.80	$6.90	$3.45	$1.15
All Other	15.00	7.50	3.75	1.25

Entered at Pottstown Postoffice as 2nd class matter

MEMBER OF THE ASSOCIATED PRESS
The Associated Press is entitled exclusively to the use for republication of all local news printed in this newspaper, as well as all AP news dispatches. All rights of special dispatches herein are also reserved.

SATURDAY, AUGUST 21, 1948

What a person praises is perhaps a surer standard, even, than what he condemns, of his character, information and abilities. No wonder, then, that most people are so shy of praising anything. — Hare.

Rules for Sitters

THAT brand new occupation, that of "baby sitter," must be regulated and the state of Pennsylvania has handed down seven standards for baby sitters. Baby sitting, as a profession, an occupation, or as just another job that pays money, comes under the department of public health.

The standards, designated by Mrs. Mary R. Morrow, director of the bureau of women and children of the Pennsylvania department of labor and industry pertain to "no visitors in the home during the term of occupation by the baby-sitter; no answering of the doorbell after dark; provision for transportation to and from the sitter's home; employment of older women only to stay with children in isolated or lonely areas; provide telephone numbers of responsible persons in case of emergency and leave written and specific directions for any work to be done."

Baby sitting used to be rather enjoyed on a free-of-any-charge basis. It was just a neighborly act. Now it's a business, hence the rules as set down by the State.

How different from the days of our parents and our grandparents? They raised their own baby-sitters.

Of course, there was no sitter for the first child, but there was a sitter for those that followed. And in those days the parents didn't get very far away from homes and didn't leave home very often.

They were proud, and happy, to take the kids along when they did go.

Do We Want Less Meat?

THERE has been an increasing amount of talk, much of it politically inspired, about an alleged need for rationing meat and controlling the price by government fiat. Inasmuch as that will be one of the major domestic issues of the year, the public should have a sound knowledge of the facts.

First of all, controls of any kind could not increase the aggregate supply of meat by a single pound. The remedy to the meat situation lies in the production of sufficient meat animals to handle today's tremendous demand.

What controls would do—precisely as they did in the past—would be to drive large quantities of meat into the black market. All of us can remember the OPA days when "No Meat Today" signs were common in retail stores. It would happen again.

Most important of all, the strong probability is that rationing and other artificial controls would discourage the production of meat animals by livestock growers. They would have no assurance that they would be able to sell their stock for a price that would meet costs, much less return a profit for the work and the risk and the investment involved. Then there would be less meat for everyone, the available supply would bring extortionate prices in the black market, and, in addition, the chances are that a serious grain surplus would be created.

No one knows what the future course of meat prices or any other prices will be, but we do know that artificial price and rationing controls are much like the process of tinkering with a thermometer—the basic situation is not corrected. In a free market prices are fixed by supply and demand—not by some bureaucrat's idea of what they should be. Furthermore, in a free market they are the lowest prices possible under the conditions of the moment.

Happy Note

IT IS always good to know that the standards toward which 140,000,000 strive are in capable hands. It induces a feeling of confidence in the future—not only that there will be one (which is something) but that there will be an excellent one. Sound. Worthwhile. Dynamically purposeful.

These philosophisings spring happily to mind because of no end of current developments of a reassuring nature. Whatever dark clouds may hover over the world horizon, the American youngster can still grow up to be chosen among the best-dressed men by the Custom Tailors Guild of America, selected as among the 10 best party givers by the International Stewards' and Caterers' Association, and elevated to the status of Man of Distinction by Calvert's Whisky.

With our eyes firmly fixed upon these goals, and with stout hearts and willing hands, who can doubt that our course shall be onward, not to say upward?

Grampaw Oakley

PUNKIN CORNERS,
August 20.

Editor, The Mercury,
Dear Sir 'n' Brother:

Wal, I see by the papers where President Truman says the government is in for a new period of deficit financing. Gosh, the government is getting just like people!

An Ohio postman turned in $3020 he found in a mailbox. There's a fellow whose integrity is letter-perfect!

And say: After checking up on the hometowns of the successful American Olympic champions, I can say the United States didn't win, after all. It was California!

Hopin' you air the same,
GRAMPAW NED OAKLEY

READERS SAY:

'Christian' Label Hides Selfish, Heartless Motives

Brands Christians Hypocrites

To the Editor: Thanks. Friend, for your suggestions on how to find a place to live, ("Homes with Reservations," Readers Say, Aug. 17).

I'm glad to know that there are plenty of big ones around whose owners will rent rooms to those who lead "a Christian life, no drinking, smoking or running around nights."

Our local hypocrites are such fine Christians that they would never think of helping the homeless.

Not that I expect anything better of some of them, but for heaven's sake, Friend, don't apologize for the selfish, heartless and unfeeling people in town by ascribing "Christian" motives to them.

Let's just call a spade a spade—they're happy and secure in their fine houses and have no intention of widening the little ruts of their lives by inviting strangers, even those who don't drink, smoke, run around or do anything else "un-Christian," to find shelter with them.

Pottstown A.S.F.

The Arkansas Traveler

To the Editor: Couldn't some enterprising individual push into service a herd of camels to provide better transportation from borough line into town on North Charlotte street? Or how about ox-carts?

Several nights in a row some time ago I went out to catch an 8:30 bus. It never came. Finally some kind person informed me that they cut out that bus. But is there ever any notice of such deletions in the schedule? No — that would be operation just too-too efficient.

Do the buses ever run on their scheduled time? Oh, now and then, they do. When I go out to Charlotte street in plenty of time to catch a bus, it usually comes five or ten minutes late. When I get out to the corner right on the dot or slightly before, I invariably see the bus already ten blocks down the street.

It's all pretty discouraging when one regulates his appointments in town for a certain time, then has to make cancellations and excuses. So, can't we get a few reliable camels somewhere?

Pottstown THE WALKING MAN

Pinch-Penny Councilmen

To the Editor: The pinch penny old women in the borough council have been getting my goat for a long time. I would like to think it was all the doings of one party, the one I am not a member of, but I see in the paper it is a few members of each party.

Now I see that the citizens committee is going to have to go begging to the council for the last few thousand dollars to get the Pottstown airport started. That is the last straw, I think.

I do not like paying taxes any more than any other resident in the borough, and I will not vote for councilmen who would throw our money around. But when I realize that some of our councilmen are so tight that they are afraid to spend a nickel to make a dollar, I get disgusted.

By the way, when are those same pinch pennies going to do something about the streets in the north end of town? They are a disgrace.

Pottstown J.P.

Hats Off to MacMullen

To the Editor: All too frequently, I have noticed, letters in this section knock. But they don't boost.

I would like to skim a few orchids towards Leon C. MacMullen, chairman of the Citizen's Airport committee, who is one of the few guys in town who isn't afraid to stand up on his feet and do something.

I don't know much about airports. Maybe there are good arugments why Pottstown shouldn't have one, although they have never been brought up if there are any.

But right or wrong, MacMullen gets in there and does something about getting one.

With the number of let's-do-nothing-till-next-year councilmen and wait-til-I-hear-from-my-bookie officials that exist in this town it is refreshing to see a man who can actually do something.

More power to you, Mac. I'm writing this and I don't even owe you anything on my furniture either.

Pottstown J.B.S.

Council Needs Foresight

To the Editor: Now that Firestone has decided to underwrite the additional funds needed for the development of the Pottstown Municipal airport, let's all hope that borough council snaps out of its usual rut and unanimously acclaims the step.

For a year and a half, a group of interested citizens have been carrying the lead for this progressive project—meeting opposition on all sides locally because of inaction. Now is the time to give the airport a boost over the top of the hill.

I, for one, can see no objection to allowing Firestone to construct its own hangar, because it will mean in the end that Pottstown's other industries also will want to have hangars. The borough can lease these facilities to other big firms and thereby increase revenues from the field. Gas, oil, repair, and other revenues will increase accordingly.

Remember, it takes money to make money. If borough council would heed this adage, probably the borough would see more improvement.

Pottstown AIR-MINDED

WASHINGTON

If FDR Were Alive, He'd Support Truman

By RAY TUCKER

WASHINGTON, Aug. 20 — Mrs. J. C. E. of Lorain, O., wonders how Franklin D. Roosevelt would vote in the 1948 presidential campaign if he were alive, and she believes that Mrs. Eleanor Roosevelt has the answer if she would divulge it. In that connection, she asks whether F.D.R.'s widow was asked to address the Democratic and Wallace-for-President conventions.

Answer: Mrs. Roosevelt was wanted as a headline speaker at the Democratic assemblage to attract admirers and supporters of her late husband to the Truman ticket. She declined because she did not think that an American representative to the United Nations should participate in partisan politics.

In view of that declination, the Wallace organizers did not issue an invitation to her. They knew it would not be accepted in any event, for in her column and private remarks she has expressed the viewpoint that Mr. Roosevelt's 1940-1944 Vice-President had been captured by the Communists.

* * *

GUESS: I do not believe that Mrs. Roosevelt knows definitely how her late husband would react to the Truman and Dewey tickets, for the reason that he was unpredictable even to his family. They—that is, the children—frequently admitted that they "could not understand father sometimes."

I think it is a good guess, however, that he would have backed his successor. Despite the dissatisfaction of many New Dealers toward this administration, there has been no sharp break between the Truman and Roosevelt policies. If he were in the White House today, F.D.R. would undoubtedly have turned against his old pal, Joe Stalin, as Mr. Truman has had to do.

Indeed, the wartime leader would probably have taken a firmer and more aggressive stand, figuring that he had been double-crossed personally, politically and diplomatically by the men in the Kremlin.

F.D.R. certainly could not cavil at Mr. Truman's domestic program which amounts to an extension and expansion of Roosevelt reforms. As I have written previously, H. S. T. will use the same strategy of being all things to all men.

Lastly, Tom Dewey was his only opponent that F.D.R. really disliked.

* * *

HISTORY: Politically perspicacious Dwight Marvin of the Troy (N.Y.) Record takes issue with the writer's recent statement that, if several Southern states cast their electoral votes against President Truman in the face of a popular victory in those states, it would be an unprecedented "flaunting of the people's will." He is right.

It is not true, as he and others suggest, that South Dakota's electors set a precedent in 1912. Many have the impression that, although Taft carried the state, the electors voted for Teddy Roosevelt. T.R. carried both the presidential primary and the election.

Mr. Marvin, however, digs up a hunk of history not generally known. In 1820, on the eve of the era of "good feeling," President Monroe was elected unanimously by popular vote. But one elector cast his ballot for John Q. Adams out of a sentimental desire that George Washington be the only American to enter the White House without opposition.

* * *

FAIR: "Do you think, as President Truman and others charge," asks R.V. of Columbus, O., "that the Thomas and Ferguson investigating committees are conducting themselves in an undemocratic, illegal and un-American manner? Are they unfair in their treatment of witnesses and dragging in of people without preliminary examination?"

Answer: I think that both committees could have done a better job of preliminary investigation and examination. Aside from the fact that they would not damage reputations needlessly, a more careful pursuit of the facts would strengthen their own case.

FLOWERS FOR THE LIVING

For
MR. AND MRS.
GEORGE W. MEST
Grosstown road
Stowe
BECAUSE they were recently married in St. Paul's Reformed church, Stowe.

The Voice of Broadway

By DOROTHY KILGALLEN

Speaking for Myself

I WONDER WHAT ever became of the tenor—in Broadway musical comedy, I mean? If childhood memory serves me, most leading roles in plays with songs used to be written for the lads with the light bright larynxes, but now it's the baritone crop that is a bumper one on Broadway, and none of the various hunks o' manhood who yodel amorously to such expensive heroines as Miss Ethel Merman is expected to be able or willing to hit a high C.

Merman

I'm not deploring this state of affairs, I'm just asking what happened. Where is the poor down-trodden tenor?

If he is anywhere on the Great White Way it is in a character or comedy role, distinctly supporting to the boys with the deep chest tones.

It's several seasons since Jan Kiepura trilled over the footlights here, and years since Kenny Baker exercised his pleasant tenor in "One Touch Of Venus."

Allan Jones hasn't been around for a long time, and although William Horne received magnificent reviews for his voice in the Helen of Troy piece, there was a minimum of swooning in the stalls.

The reason for this change in Broadway's musical tastes eludes me, but if I were a baritone (I'm decidedly not!) I think I'd watch my p's and q's and pennies carefully.

At this rate, the fickle public may decide tomorrow that all leading roles should be sung by bassos—big, hairy fellows who can dive into the lowest depths of "Asleep In The Deep" without batting an eyelash or a tonsil.

* * *

IF WE GIVE them time, those glamorous diaphanous-skirted waitresses who weave their narrow paths among the tables at the Sheraton Lounge may become as famous, in their peek-a-boo way, as the Ziegfeld beauties or the Florodora girls.

Certainly they have been hit with an unusual amount of publicity and attention for girls who draw their pay checks for juggling trays; they began receiving mash notes, fan mail and requests for autographed photos from all parts of the United States ever since they were installed, and recently their fame has spread around the world, judging from the exotic postmarks on their letters.

It's nothing at all for the Sheraton cuties to get mail from Siam, India and even Afghanistan, and the foreign press, too, has started to devote columns and pages to pictures of the girls and stories about them. At the moment they are being profiled by the Stockholm Aftontidningen, the London Evening Standard and a chain of South American papers.

Most of the cup-bearing belles are taking their fame calmly. One of them seemed to boil down the general reaction pretty well in this little speech:

"It's just another job in which you meet the public. But it's much easier than posing all day under hot lights—and besides, it pays better."

The Worry Clinic

By DR. GEORGE W. CRANE

WHEN OUR two oldest children, George and Philip, were 9 and 8 respectively, they wanted to earn some money, so I told them they could accompany me to the office and help with my mail.

They were elated at this opportunity. My mother happened to be visiting us, and suggested a piece rate of 10 cents per hundred envelopes, filled and sealed, thinking they would thus make about 50 cents for their day's work.

But Philip worked diligently and sealed 1600 letters, so his earnings ran to $1.60. Meanwhile George, being more introvertive and day-dreamy, had not reached 1000 letters.

His pride was wounded, therefore, because his younger brother had earned more money, so he feigned disinterest thereafter. Even though he went to the office on a few subsequent occasions, he would take a book to read or some crayons, and deliberately refrain from sealing but a limited number of envelopes.

* * *

PHILIP, HOWEVER, was quite thrilled by his $1.60.

"Why, that's more than I used to earn in two weeks," he exclaimed.

We made a mistake in setting his rate so high, for it isn't good for a child to earn so much money in one day.

Accordingly, I told the boys they would have to pay their carfare and buy their own lunches, just as did the adults in the office.

They agreed to this plan, but it hurt them terribly to pay real money for food. They ordered a hamburger sandwich, a glass of milk and a piece of pie, for lunch. This came to 40 cents.

That night they were expostulating to their mother about the high cost of their meal. They decided the restaurant man must be making a lot of money charging them so much for food.

And they tried to figure how they could economize. They decided it would be much cheaper if their mother made some sandwiches for them. And they wanted me to drive them down to work in the automobile so they could avoid having to pay train fare.

A week later, I again took them to the office. When we went out for lunch, however, they inveigled me into paying the bill.

"So eat all you want today, George," Philip gleefully urged his brother as they were looking over the menu card, " 'cause Daddy's paying the bill!"

The boys had accordingly learned another lesson in "horse sense" or practical wisdom.

A child can never become a swimmer if he is constantly supported by water wings, nor can he become self-reliant and truly economical if a parent subsidizes him liberally throughout his youth.

Money is valued in proportion to the amount of effort required to earn it!

In Retrospect

50 Years Ago

August 21, 1898

CHEATS GALLOWS — Charles O. Kaiser, sentenced to die on the gallows on Sept. 6 for the murder of his wife, Mrs. Emma Kaiser, committed suicide in his cell at the county jail in Norristown. James A. Clemmer, also convicted of the murder, is in a nearby cell at the jail.

* * *

FARMERS MEET — The North Coventry Farmers Union met in Cedarville hall. Taking part in the discussions on farming methods were William E. Smith, George K. Landis, John Sassaman, N. F. Dotterer, John H. Halderman, Fred Freigh, George W. Landis and George B. Smale.

* * *

GOOD ENTERTAINERS — John the monkey and Billy the goat are doing some fine entertaining at Ringing Rocks park.

25 Years Ago

August 21, 1923

HEAVY STORM—A heavy storm swept Lionville and Chester Springs, knocking over numerous trees and causing damage to some homes. On the farm of Harvey Moore, Lionville, a bolt of lightning struck a tree, killing three cows and a heifer.

* * *

ELKS ANNEX — An annex is being erected to the Elks' home. It will be two stories in height and will be used for social purposes.

* * *

CYCLISTS INJURED — Two cyclists were injured when hit by cars. Edwin Smith, of 539 Spruce street, was hit by a car operated by Everett Freese, 510 Walnut street, while John Burmen, 21 Walnut street, was hurt when his cycle was hit by the car of Joseph Estreicher, 624 Walnut street.

10 Years Ago

August 21, 1938

MURDER MYSTERY — State police and county detectives have renewed their search for the murderer of Clifton W. Haws, 60, of Stauffer's Shops, East Coventry township the past October. A reward of $1000 is offered. Haws was shot by a chicken thief.

* * *

MOTOR MISHAP — John Chicgio, 17, of 537 West street, was injured when he was thrown against the windshield of the car operated by Earl Missimer, 434 Walnut street.

* * *

TOPTON HOME—A large group from Grace Lutheran church, the Rev. A. S. Wohlsen, pastor, attended the 41st anniversary event of the Topton Orphans Home. More than 8000 persons were in attendance.

BIG 1948 HANDICAP

Hollywood

By EDITH GWYNN

HOLLYWOOD, Aug. 20—If Jesse Lasky had any hopes of getting James Mason to play Svengali in his forthcoming version of "Trilby," they must have gone a-glimming by now. Mason read the script and found the Svengali role in the projected opus too small. So he's turned it down. Doubt whether Lasky would build up the part with a re-write job. Because he's after a top femme star—for Trilby. And if he gets her, many another actor would grab at the lesser role . . .

Mason

Joan Davis gave a dinner at Ciros for sixteen guests—not the least of which was her fiancee, Danny Elman . . . Marilyn Buford, one-time "Miss America" is playing in "The Machine" which Roberto Rossehni is making in Italy. It's being made in both English and Italian versions . . . The Ray Millands sold their Newport Beach house twenty-four hours after they put it up for sale . . . The Andy Russells were offered a terrific price for their Encino ranch as they made ready for that nation-wide tour this month—but they ain't sellin' . . . The Wendell Coreys will greet the stork for the third time in March.

* * *

JEAN SIMMONS, the London lovely of "Hamlet" and Stewart Granger, are having their troubles on the "bumpy road to love." Their wedding plans have hit a snag . . . The Edinburgh Festival has started in Scotland, and we quote from a letter from there: "The Caledonian hotel (the best) has almost no food; no towels and the prices are fabulous. Thick clouds and fog and absolute black and bleakness. Endless cigaret lines. Very dirty. Some grand grimy houses and incessant rain. Festival city—the jewel of the north? Just had breakfast on three little mushrooms and there is only cold fish in the restaurants. It's alarming!" (Not only alarming, chum. It sounds positively repulsive!) . . . J. Carroll Naish writes he is 10,000 feet up in the air of the Canadian Rockies where he's working in "Canadian Pacific." This epic stars Randy Scott, Jane Wyatt, Naish and a bunch of Indians—all in Cinecolor—but we hear that Nancy Olson, on loan-out from Paramount for the picture, is doing so well in this, her debut, that everyone on location is all excited about the gal's star possibilities. Also every time the movie construction workers dig a stream bed for a scene, the beavers move in during the night and dam it up . . . Hey! —wanna know what makes a beaver eager? Very simple—just another beaver!

* * *

WELL, all the fuss about the sequel to "The Jolson Story" is just about settled. And it's a safe bet that when the picture goes before the cameras in a month or so, Larry Parks, despite all his contract squabbles with Columbia, will again be portraying Al. However, there's a big chance that Jolson may be playing himself in the final scenes of the opus. As a matter of fact, Jolson at this writing, is doing a lot of recording of songs long identified with him — for possible use in the picture.

How's Your Mind?

THE ANSWER, QUICK!

1. For what is a pantograph used?
2. What kind of animals were these fictional characters: Smoky, Bambi, Lad, Felix?
3. What woman is famous for organizing parties for other people?
4. Who wrote the opera, The Girl of the Golden West?

* * *

Ex-vaudevillian

Ex-stage actress

JOBS UPON A TIME

Ray Bolger, screen actor and dancer, started his career in vaudeville, followed by dramatic roles on Broadway productions in such plays as George White's Scandals, Life Begins at 8:40. Ray went into motion pictures in 1936. Dancing is Ray's formula for keeping physically fit—not in night clubs, but in dancing school. He considers ballet dancing the best exercise, as it brings all the muscles into play. Ray's home town is Dorchester, Mass.

Pretty blond Joan Caulfield, one of Hollywood's newer stars, had a successful stage career before the films snared her. She left the Broadway hit Kiss and Tell for a motion picture career, and was given a starring role in her very first film, Miss Susie Slagle's. Incidentally, Joan's younger sister, Betty, took over Joan's role in the Broadway success when Joan entrained for Hollywood.

* * *

MODERN MANNERS

The maid of honor and best man are the only attendants at a wedding who have anything special to do with the ceremony itself. The best man hands the ring to the bridegroom and the maid of honor takes the bride's bouquet from her while the ring is being slipped on.

* * *

IT HAPPENED TODAY

On Aug. 21, 1939, Adolph Hitler signed a non-aggression pact with Russia. On this date, in 1858, the Lincoln-Douglas debates began.

On Aug. 22, 1941, the Nazis reached the outskirts of Leningrad, Russia, in their drive on that country. On the same date in 1851, the yacht America won the Royal Squadron Cup at the international regatta at Cowes, England.

* * *

HAPPY BIRTHDAY

Congratulations today to Roark Bradford, novelist and playwright.

Happy birthday greetings tomorrow to Edward Johnson, Metropolitan Opera manager; Julia Sanderson, one-time musical comedy and radio star, and Dorothy Parker, writer.

* * *

HOW'D YOU MAKE OUT?

1. It is an instrument for copying a drawing.
2. Smoky, a horse; Bambi, deer; Lad, a collie dog; Felix, a cat.
3. Elsa Maxwell.
4. Puccini.

Pottstown Sketches

By PHILLIPS

"It's getting so you can't rely on the weather bureau, Betty Trainer—when they predict rain it's just as liable to as not."

ALL AROUND THE TOWN

Just Like Us!... Mickey Is Honored...

HUMAN — Ain't that just like human nature? The average American gripes about high prices, then buys a luxury on the black market, or pays a premium price for unneeded gadgets on his auto. Take, for instance, those boycotts housewives are staging to bring down the high price of meats. How far does a boycott extend? The other day Earle T. Walker, manager of a High street chain store meat department, sold a large roast to a Philadelphia woman who was actively boycotting meat stores in that city. She apparently took time out on a visit to Pottstown to purchase enough meat to keep her family for several days!

* * *

SERVICE STUFF — Pfc. Bruce A. Decker, son of Mr. and Mrs. George Decker, North Hanover street, is now on duty with the 27th Infantry Regiment in the Osaka area of Japan. He is a clerk in the arms rooms of his unit, a part of the 25th Infantry Division. Also in Japan with the Eighth Army is Pfc. John W. Garber, 923 Walnut street, Royersford, who is studying photography at the Information and Education center in Kyoto. A veteran of World War II, Garber Served with the 3084th Engineer Depot detachment in the Northern France campaign. He now is serving with the 58th Signal Battalion.

* * *

HAPPY BIRTHDAY — The 9:30 breakfast club, which meets at the counter of a High street drug store each morning, took time out yesterday to hold a surprise party for Arthur "Mickey" McCarraher, one of its old standby members. "Mac" celebrates his birthday anniversary tomorrow, but the group couldn't pass up the chance to pull some gags. He walked into the store to be swamped with a deluge of greeting cards, most of them saturated with perfume from his admirers. The topper came with a frosted birthday cake inscribed with best wishes for his "70" birthday anniversary. For almost an hour, friends took time out from work to drop in for a cup of coffee and to extend their congratulations in person.

* * *

SATURDAY SNICKER — A young man came into a second-hand store carrying a chair, dumped it down before the manager and asked how much it was worth, reports the Readers Digest. "Three dollars," replied the manager. The young man looked surprised.

"Isn't it worth more than that?" "Three dollars is all I can give you, son."

The older man shook his head and bent to examine the piece.

"See that?" He pointed to a crack in the chair leg. "And see here where the paint is peeling? Three dollars is all it's worth to me." "All right, then," said the young man, "I'll take it."

He pulled out his wallet.

"I saw it in front of your store marked $10, but I though maybe it was a mistake and you could tell me how much it was worth."

* * *

FISHERMEN — Eight Pottstown area anglers answered the call of the north early today when they left on a fishing trip to Black Donald, Ontario, Canada. Pitting their skill against the Canadian bass will be Jack and Pincus Hoffman, Ralph and Leon Levitz, and Albert W. Gould, Pottstown merchants, Daniel Cagiano, a Levitz company warehouseman, Ernest W. Stoudt, of Freese's Heights, and Amos Jones, Pottstown Landing. The eight will drive to Canada and will return Thursday night. According to Ralph Levitz who fished there a month ago, the bass fishing at Black Donald is "excellent."

YOUR HEALTH

By HERMAN N. BUNDESEN, M. D.

MARVELOUS though it is, the body has its weak points. Generally equipped with wonderful defense, here and there its very structure seems to invite germ attacks. It is a situation of this kind that seems to account in part for the condition known as pruritus ani, or itching around the lower opening of the bowel.

The skin here contains two types of sweat glands, the ordinary kind and a second variety that is found only where there is hair. These latter glands, situated deep in the skin, produce an excretion which is more alkaline than ordinary sweat. This type of secretion, when it collects in the folds of the skin, furnishes an ideal place and ideal medium for the growth of germs.

Thus, in the treatment of this disorder, not only should a careful examination be carried out to determine what abnormal conditions are present, but efforts made to reduce the alkalinity of the lining membrane of the lower bowel.

Of course, any abnormal condition found must be cleared up, such as hemorrhoids or fissures, in the lining membrane.

In order to reduce the alkalinity, the patient is given a diet rich in the acid-ash-forming foods, such as meat, fish, fowl, eggs and bread.

Then a preparation known as glutamic acid hydrochloride is given by mouth to aid in the process. Suppositories containing lactose, a form of sugar, are also used.

In the local care of the itching area, cleanliness is important. It is suggested that a boric acid solution be used to remove any secretion which may have collected in this area. The boric acid powder may be applied frequently. An antiseptic may also be put on the region each day. Soap is avoided because of its possible irritating effects.

In some cases, the itching is due to a fungus infection, that is, ringworm. Of course, if such an infection is found to be present, it must be adequately treated.

In a number of patients, this method of treatment has been employed. Many of them become free of the itching in a few days. In other cases, several weeks are required to bring relief. In some instances, the condition recurred, or relief was not obtained, because the patients did not faithfully carry out the instructions given to them.

NEWSPAPER ARCHIVE®

Stone's Offer Free Special Gemology Service

MR. WILLIAM L. STONE, II, who recently graduated with honors from the Gemological Institute of America, specializing in Gemology, is now enrolled in their advance course. Mr. Stone offers the people of this area honest and ethical information concerning all Gem Stones. Feel free to consult him at STONE'S JEWELRY STORE, 210 High street, for sincere and expert advice. There is no charge for information or Gemological Identifications.

Complete Electrical Service by J. W. Snyder

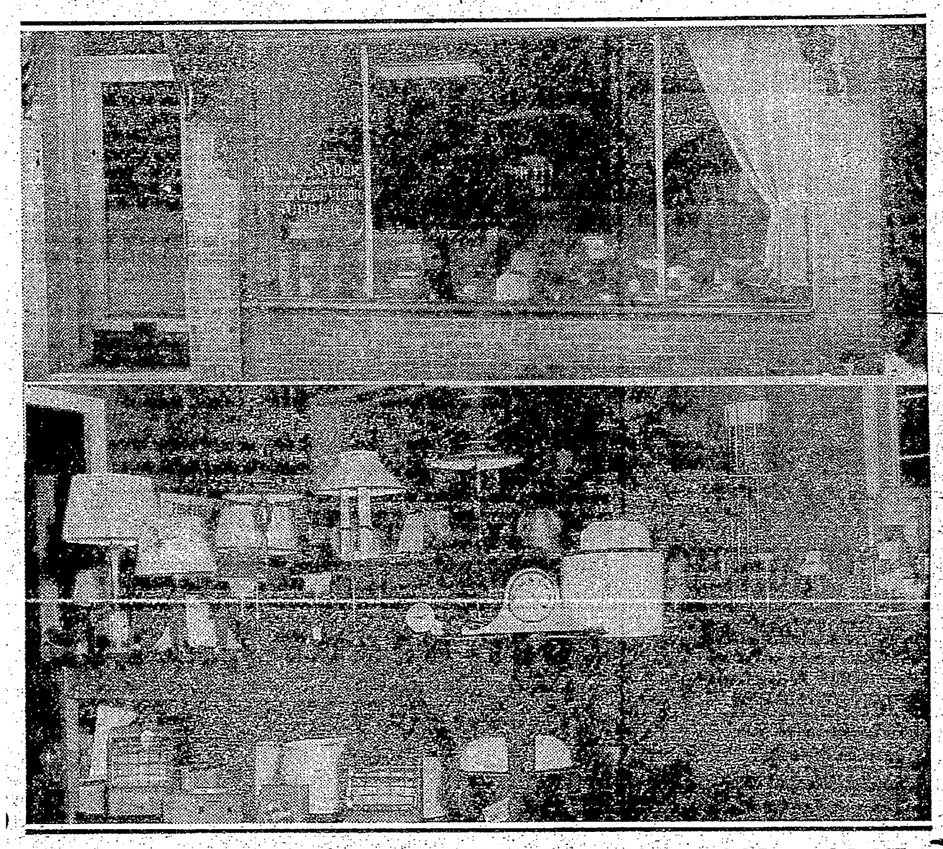

PICTURED above is the modern store of J. W. SNYDER, electrician, who succeeded Raymond B. Miller, at 27 N. Hanover street. In the electrical field, SNYDER'S offers a complete service. Whether it is the repair of a mammoth industrial motor or a toaster the SNYDER staff is equipped to do competent, satisfactory work. In a retail way, the store is well stocked with electrical appliances and a large assortment of lamps. Whatever your problem or desire may be, if it has to do with electricity, don't fail to call 162. Then, you'll learn why so many people favor J. W. SNYDER.

Thousands Enjoy Levengood's Ice Cream

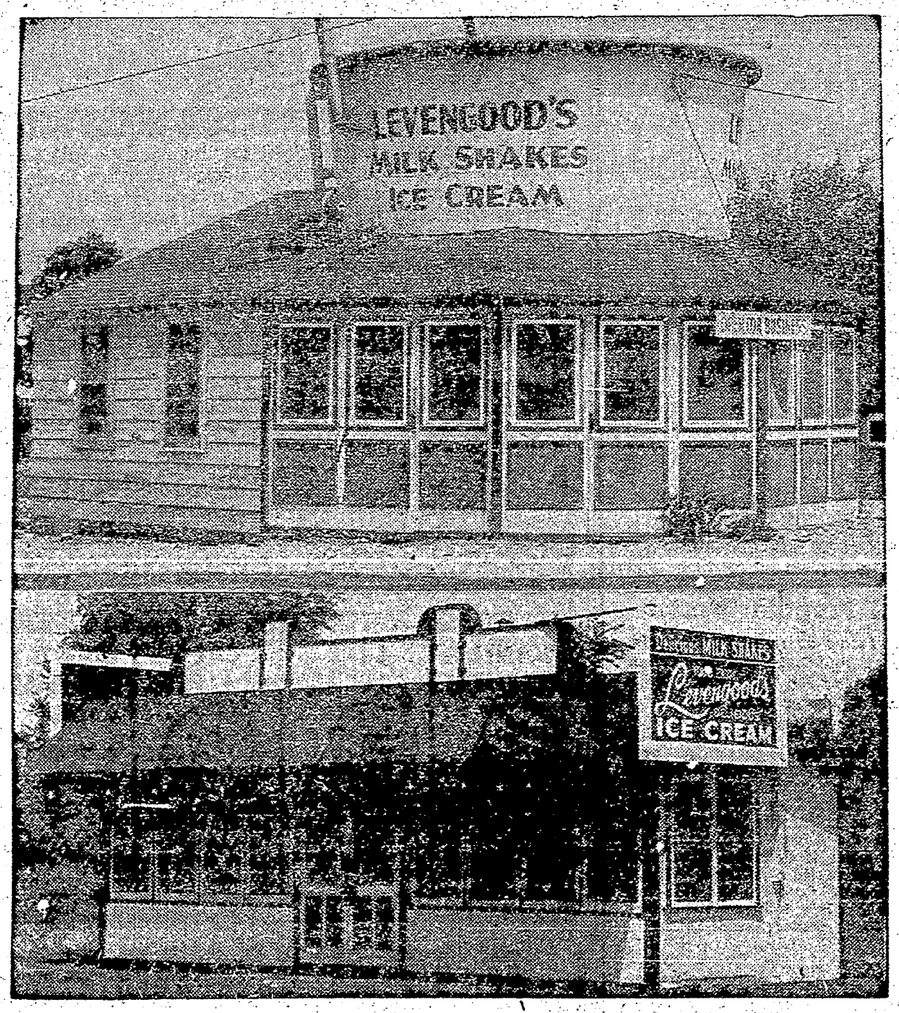

QUALITY of merchandise, coupled with convenience of locations, has resulted in a most remarkable volume of business for LEVENGOOD DAIRY FARMS ICE CREAM. Principal outlet for Levengood Ice Cream is the cup at Charlotte and Prospect streets. Delicious milk shakes, pretzels, potato chips, candy and all dairy products, rounds out a popular selection for the thousands who patronize the cup weekly. Other volume outlets for Levengood Ice Cream are located on West High street and at the dairy at Chestnut and Washington streets. Numerous retail dispensaries sell Levengood Ice Cream, including Marvin's Cup, at West street and Farmington avenue.

POTTSTOWN'S PICTORIAL HIGHLIGHTS

Longacre's Pottstown Jewelry Center

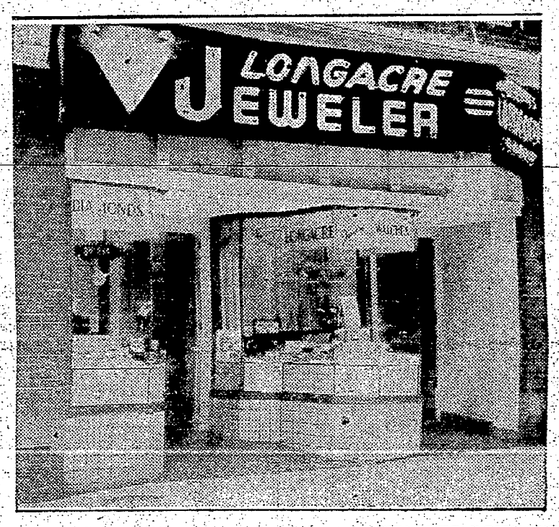

SHOWN above is the new, modern store of CHARLES LONGACRE, at 17 North Hanover street. Lately, it has become more and more apparent that this store is the jewelry center of the Pottstown trading area. It is staffed with competent watch repairmen and the watch repair part of the business has grown tremendously. Merchandise includes the latest and finest quality in watches, diamonds, silver, costume jewelry, etc. For complete satisfaction, make a habit of dealing at LONGACRE'S.

Huge Electric Appliance Display at Fegely's

PICTURED above is the modern store of J. FEGELY AND SON CO., at 34 High street. Visitors will immediately be impressed favorably by the effective display of electrical appliances, ranging from electric shavers, heaters, vacuum cleaners, etc., to the larger merchandise such as home freezers, refrigerators, ranges, cabinet radio and television sets. If you are looking for any item in the electrical appliance field you are almost certain to find the desired merchandise here. Your visit will be welcomed.

Complete Auto Service at Frank Hoffman's

YOU'LL get more from that car of yours if you have it inspected regularly by a competent service man. And, today, more than ever, taking care of your car is of paramount importance if you want to ride instead of walk. To many motorists who practice keeping their cars in top condition, HOFFMAN & SON SERVICE GARAGE, 316 N. FRANKLIN STREET, is first choice for the work. This is because the proprietor, Frank E. Hoffman, is thoroughly experienced and capable in automotive work, and, at the same time, is reasonable in his charges. So if you want your car to last, better let Hoffman & Son look it over.

Modern Equipment Used in Office of Dr. F. F. Meyers

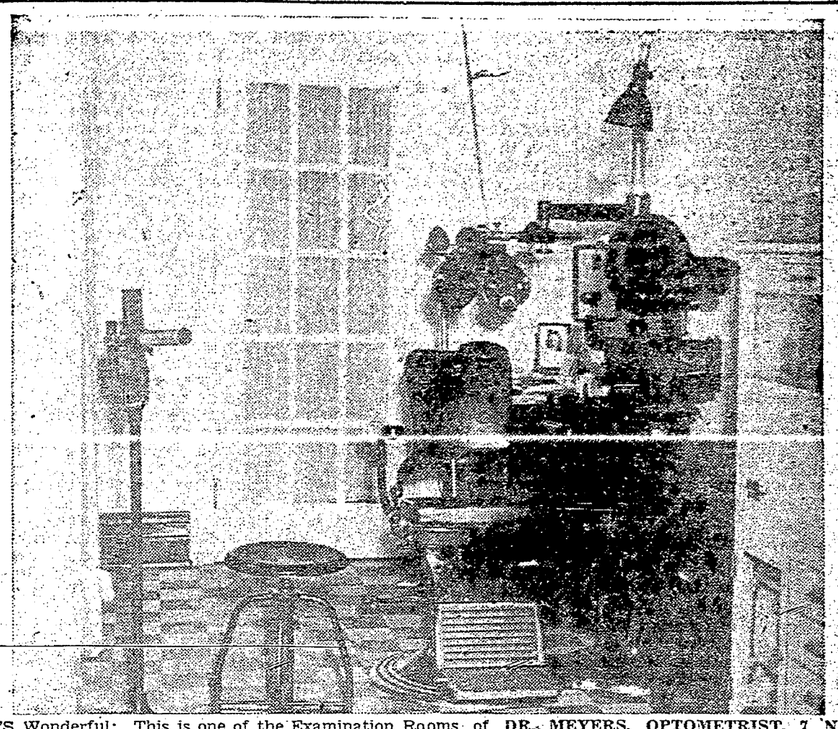

IT'S Wonderful: This is one of the Examination Rooms of DR. MEYERS, OPTOMETRIST, 7 North Hanover street, Pottstown. Every known scientific instrument for the care and examination of the eye is included in the equipment. DR. MEYERS, Optometrist, has been in Pottstown 39 years, devoting his entire time to eye care. He is widely known throughout Pennsylvania.

Cards for All Occasions at Canning's Drug

CARDS for any and all occasions are on display in large numbers at CANNING'S DRUG STORE, High and Washington streets. Pictured above is a portion of the display conveniently situated in this popular business center. You will find it a definite pleasure to "shop" the cards as they include those of practically all categories. Stop in today.

Bechtel's Luncheonette and Fountain Popular

ACTIVITY around BECHTEL'S LUNCHEONETTE AND FOUNTAIN, at High and Moser Road, has been greatly on the upswing. The popularity of this establishment is attested to any evening, when the younger element finds it quite a spot for recreation and joviality. Great care is exercised by the management in providing prompt and pleasant service to all. All this, plus a par excellent product, make for a very cheerful and tasty visit to BECHTEL'S. Try it yourself!

Zern's Auction Attracts Huge Crowds

THE passing of winter months and the arrival of more moderate temperatures had added thousands to the customers at ZERN'S MARKET AND AUCTION, which holds forth at GILBERTSVILLE, each Saturday. Even the afternoon hours are finding many shoppers who have learned of the immense savings to be had here. One of the chief attractions at this season of the year is the sale of cattle, particularly cows of the heavy milk-producing kind. Great care is taken in the selection of cattle for these sales. The huge amphitheatre used for cattle auctions seats upwards of 1000 people and it is usually full. Everything for the home and table can be found at ZERN'S MARKET.

NEWSPAPER ARCHIVE®
NEWSPAPER ARCHIVE®

TAXI DRIVERS —

(Continued From Page One)

from the hospitals than have the ambulances."

Calvin O. Harp Jr., partner-proprietor with his brother Ralph of the other taxi service, feels that many people resent taxis because they are sometimes seen breaking through redlights or swerving around street corners.

His defense for this resentment was the fact that the "American people are always late. They wait until the last-minute, then want fast service. and if the call is extremely important to someone or is perhaps an emergency mission, a speeding cab is necessary."

* * *

BOTH ENTERPRISES admitted that some prospective mothers waited until the last minute to be taken to a hospital, that others wait until 8:50 p. m. to start out for a movie at 9 o'clock, and that still others call for a cab to catch a train which is whistling around the bend that very moment.

The shortest ride made from the Hanley office was for a slightly tipsy man who wanted to go to the Reading station. Harp's shortest was around the corner to the Hippodrome theater. Both firms have made trips as far away as New York City and various New Jersey shore points.

One rider told a doubtful driver that he had been walking around on a broken ankle. That was a Friday night. On Monday, the driver saw the man in a cast and on crutches.

* * *

ANOTHER DRIVER was approached by a 17-year-old girl as she debarked from a northbound train at 11:11 p. m. one night. She asked for the rate to Harrisburg. The driver told her that the train she was on was going in the direction of Harrisburg. "Well, then, what's the fare to Pottsville?" she asked. The cabbie said he didn't know off hand, adding that her train was going right through Pottsville.

The girl then asked directions to a ladies lounge, whereupon the driver grew suspicious and took her to City hall. She carried no luggage.

A teletype message, which the police had already received, was enough to hold the girl for confiscation of several hundred dollars from her father's grocery store in Philadelphia.

* * *

ANOTHER DRIVER was preoccupied with a Police Gazette magazine in the cab office. He took particular notice of a front cover picture of Kay Kyser and Ginny Simms. A call came in and the driver reported to a High street hotel.

His patrons were none other than Kay Kyser and Ginny Simms. It was a Saturday night, when they were appearing at Sunnybrook for the first time. By coincidence, as they entered the taxi, the car radio was playing a recording of a Kyser-Simms number. and Ginny remarked something to the effect that it wasn't often she rode to work hearing herself sing. This incident occurred during the 30's.

One Winter morning, when the mercury approached zero, a man came into the office for a taxi. saying that his car was overturned in a ditch on Baumstown hill, and that his wife was with it. They drove to the scene, where the driver found the man's wife still in the upset auto, lying on broken glass. She had been there two hours, unable to extricate herself.

The driver insisted on getting the woman to a hospital. The man preferred to get a wrecker first to put his car right side up. The cabbie, however, freed the woman and drove her to medical assistance. The payoff came when the driver learned next day that the woman was not the man's wife . . . she was someone else's wife.

* * *

ANOTHER FARE changed his mind five times within one block in attempting to decide his destination.

Still another persisted in showing the cabbie through every room of her remodeled home, barn, and chicken pens.

One patron, who was not fully sober, requested a car driver to take him to the Pottstown airport and accompany him on a flight. The cabbie tried to escape around the hangar, but his customer was a wary sort. As a result, the man chartered a plane and the cabbie flew along to Salisbury, Md., where they stayed a few hours and returned. There was no particular reason given for the journey.

The past Winter, a driver sat five hours in his cab in six below zero weather, waiting for assistance to pull out his stalled taxi.

Another driver carried Ty Cobb, famous old-time baseball star, to see his son Ty Jr. who was enroled at the Hill school.

A man once got into another cab and said: "Okay, I got a gat on you." The driver humored him and drove him to his Sanatoga home, where the rider willingly paid his fare. Upon parting, the man added: "Remember, I still got my gun on you. Now, get back into town."

Ho hum . . . it's all in the life of a taxi-cab driver.

Bad Weather Postpones Park Spraying, Due Today

If skies are clear this morning, the Manatawny park area will be sprayed from the air with an anti-mosquito compound.

Yesterday's 6:30-7 a. m. application of the insecticide was called off because of bad weather.

Christopher Stoltzfus, Coatesville pilot engaged by the Pottstown Junior Chamber of Commerce to do the job, said he would spray this morning or the first clear day next week.

Residents of the park area were warned to keep their wash off the line, their windows closed and their automobiles off the streets, to prevent any temporary discoloration.

SPY PROBE —

(Continued From Page One)

on behalf of the committee behind closed doors this morning. Nixon announced later that they stood on their Constitutional rights and refused to answer questions dealing with Chambers' charges or to say whether they knew other alleged Communists named by Chambers.

The mountain bluebird is the Idaho state bird.

CONSUL GENERAL —

(Continued From Page One)

ently puts Lomakin on an extremely hot spot. He will lose his official status here in a few days by order of President Truman.

If he goes home to Russia, American diplomats believe, he will be in bad trouble for having bungled the refugee school teacher case; if he doesn't leave this country readily he may be deported — unless of course he wants to join the ranks of the Red Russian refugees which no one here expects. In New York, Lomakin declined to discuss his situation.

The action against Lomakin was part of a three-front attack by the United States last night and today against Russia in the diplomatic-propaganda battle between Washington and Moscow over Russian refugee school teachers. They are Mr. and Mrs. Mikhail I. Samarin and Mrs. Kasenkina.

The note gave a sensational, but not wholly unexpected twist to the drama which began when the teachers decided not to go home the past July 31 and which hit a high peak of excitement when Mrs. Kasenkina escaped from Lomakin's consulate headquarters eight days ago by jumping out of a third floor window.

KILLS RATS & MICE
NEW, amazing, effective ANTU blended in a ready-mixed bait rats can't resist! Relatively safe for humans, pets. Dry form—ready to use. Big 4 oz. package—98c.
CONTAINS DU PONT ANTU
RODAN
ERB & HENRY
New Berlinville — Ph. Boyertown 520

Enjoy LAWN-CUTTING DAY!
"PILOT" A PINCOR
AMERICA'S OUTSTANDING POWER LAWN MOWER
For smooth, effortless mowing, PINCOR has everything you've ever wanted in a Power Mower!
Four cycle 1½ H.P. engine—20-inch cut—hand adjusted cutting height ½" to 2½"—all steel construction—built-in sharpener—chain wheel and reel drive—lifetime lubrication and many other features.
$150.00 FOB factory
SUNSHINE FEED STORE
"A Wayne Feed for Every Need"
Phone 1566 or 3829
Franklin and Laurel Sts.
Pottstown

FROM START—
TO MARKET—
Feed
BUCKWALTER'S SUPER BROILER RATION
for
A quick start and fast, steady growth. Proper housing and proper feeding help get them to market early at less cost . . . more profits per bird.
S. S. Buckwalter
Spring City, Pa.

DE LAVAL MILKERS
The Magnetic Speedway is the only "Magnetic" Milker . . . the only Uniform Milker.
• De Laval Food Freezers
• De Laval Water Heaters
Authorized Sales and Service
Minneapolis-Moline and Papec Farm Machinery and Garden-All Tractors
HOWARD J. ZIEGLER
Limerick. Ph. Collegeville 2087

TWO WASHING TUBS THAT'S THE TRICK FOR CLEANER CLOTHES DOUBLE QUICK
DEXTER TWIN TUB
DOES YOUR WEEKLY WASHING IN ONE HOUR OR LESS
There's no secret why a Dexter Twin Tub washes your clothes quicker—cleaner—easier. It's the only washer with *two washing tubs*. It washes, rinses, wrings all at the same time—eliminates soaking, hand-rubbing, and pre-treating. Yes! Double Sudsing with the Dexter Twin turns out a tubful of super-clean clothes—ready for the line—every four minutes.
It's TODAY'S BIGGEST WASHER VALUE.
Come in today for free demonstration
ERB & HENRY
New Berlinville—Ph. Boyertown 520
DEXTER TWIN TUB AMERICA'S FINEST WASHER

AT VanBuskirk's
YOU CAN GET ALL SORTS OF GADGETS, TOOLS AND EQUIPMENT THAT MAKE EVERY DAY WORK EASIER!
HOUSEHOLD GADGETS
VAN BUSKIRK & BRO.
218 High St. Phone 34

Speed up Baling with the New OLIVER "88" and Automatic-Hydraulic Threader
Here's a great time-saving combination!
The remarkable direct drive power take-off of the big new 3-4 plow Oliver "88" tractor is one of the greatest boons to baling. To "ease" the baler's load or clear the machine, just step on the clutch of your "88"—the *Oliver power take-off keeps on running!* Let out the clutch and you're on your way again. *No time wasted by declutching, gear shifting, and reclutching!*
Come in and check the high-tonnage features of the Oliver-Ann Arbor Automatic-Hydraulic Threader Pick-up Baler, too. Neat, firm, *sliced* bales that come apart in good-sized sections are produced.
You can get almost any combination of ground speed and drawbar pull you want. With its 6-forward-speed transmission, 6-cylinder engine and Fuel Miser governor, you can fit the tractor to the load—and use only the fuel that's needed to do the work.
There are many other valuable, money-saving farm features, plus a choice of three great engines for the fuel you prefer, including a farm-engineered diesel that will be available later . . . interchangeable cast and stamped steel wheels and basic interchangeability of mounted tools with other Row Crop models.
L. R. LEVENGOOD EST.
Third and Hanover Sts.
Phone 513
OLIVER AUTHORIZED SALES SERVICE

SPEED UP... PLOWING • SEEDING CULTIVATING • DISCING • MOWING SNOW PLOWING... ALL HANDLED EASIER AND BETTER WITH A Bolens HUSKI 2-Wheel TRACTOR
EASY TO OPERATE — Every Model designed for correct balance. Independent clutch arrangement on Gardener and Hi-Boy for easy, even power turns.
"PACKAGED" IMPLEMENTS—Attachments and tools for every gardening task — available when and as you need them. Each tool designed to save you time, labor, money on your operations.
SEE The Bolens HUSKI 2-Wheel Tractors and Implements on our sales floor. Come in and look them over.
MANUFACTURED BY BOLENS PRODUCTS DIVISION FOOD MACHINERY CORPORATION PORT WASHINGTON, WISCONSIN
Bolens-HUSKI 2-WHEEL TRACTORS
ONE OF THESE 3 HUSKI MODELS WILL MEET YOUR NEEDS EXACTLY . . .
● Huski Gardener - 3 H.P.
● Huski Hi-Boy - 3 H.P.
● Huski Power-Ho - 1½ H.P.
J. Walter Eyrich, Elverson, Ph. Morgantown 63497
Carl N. Dunmire, Benjamin Franklin Highway, Sanatoga, Phone 2575

H. B. KRATZ & SONS
— Manufacturer of —
IDEAL Hog Feed, Growing Mash — Laying Feed, Scratch Feed — Dairy Feed
Phone 2331 Schwenkville

PRIME Electric Fence Controllers
Protecting bull pen
Protecting existing fences
Hogging down corn
Strip cropping
Preventing spread of disease
Fencing on contour
Protecting ponds
Modern fencing for money-making farming
Modern farming practices — the kind that give you full, profitable use of all your land — need the flexibility of good electric fence. With a Prime hi-line controller, you can farm the modern way, with ease and safety. Prime delivers *more shock*, shock that you know is *right* for *your* fence. Prime's Shock Control regulates the shock and Prime's Multiple Signal Lights show you *how much* shock is on the fence. . . . It pays to depend on Prime, No. 1 in electric fence for 13 years. . . . See Prime's hi-line and battery controllers.
WELLS & SON
Feed - Lumber - Coal
PH. LINFIELD 2741 — PARKERFORD

QUICK & EASY HOME REPAIRS
SAKRETE PRE-MIXED PRODUCTS
PRE-MIXED SAKRETE PRODUCTS
JUST ADD WATER
READY MIXED CONCRETE For Patching Sidewalks, Floors, Small Foundations
SAND MIX For Plastering or Pointing Up Walls, Patching Cracks
WATER TITE For Stopping Leaks in Walls Basements, Pools, Etc.
MORTAR MIX For Laying or Repairing Brick, Concrete Block or Field Stone.
DUST-TITE BAG... Can be stored for months
J. FEGELY & SON CO.
34-38 High St. — Phone 81

The New Earthmaster
Model C Series General Purpose Tractor
Here's 100-acre performance for farms as small as 20 acres. Progressive engineering, war-developed materials and production techniques make such a tractor possible for the first time. Functional, flexible, economical—here's a tractor for every man.
The Earthmaster is a complete tractor in all respects with every feature demanded by modern farming. There's the new "Duomatic" hydraulic control for effortless implement handling. Extra strength and longer life from built-up welded steel construction in place of traditional castings. 9 forward speeds are possible with Earthmaster's 3 transmission ratios, 3 throttle settings. The Model C has full 20" clearance while the Model CH features an exceptional 24½". Either can be set lower if desired. Wheelbase can be altered for greater efficiency under varied conditions. Wheel adjustments are made in 4" steps from 36" to 64". The full line of matched mounted implements also employs built-up steel construction and attaches with the easy Earthmaster Speedi-Hitch.
Earthmaster FARM EQUIPMENT
H. T. BUCKWALTER
3 Miles South of Pottstown,
Route 100—Phone 438-R-1

Here's the PLOW you need for breaking sod
With Triple-Quick Attaching, plow is attached to the tractor in one minute.
Hydraulic Touch Control raises plow for easy turning, and fast transport on road.
A touch of the Hydraulic lever lowers plow. Automatic control of depth made possible.
No detaching and re-attaching when plow hits an obstruction.
Dearborn FARM EQUIPMENT
This Dearborn plow is made for the Ford Tractor . . . and we think it's the best ever. So simple—it has no wheels, axle, tongue, clutch, springs or levers . . . but good sturdy beams and as fine bases, coulters and jointers as ever turned a furrow.
With Ford Hydraulic Touch Control, you can "take it easy" while two matching well-turned furrows unroll behind you.
Easy adjustments. Only three grease gun fittings to lubricate.
Study the pictures, then see us if you want a new plowing experience. Come in soon!
Ford TRACTOR
LANDES MOTOR CO.
Collegeville — Phone Collegeville 4171
Yerkes — Phone Collegeville 3031
Copyright 1948, Dearborn Motors Corporation

MODERNIZE YOUR FARM with... CONCRETE MASONRY Construction
Build FIRE-SAFE BARNS—MILK HOUSES—HEN HOUSES CATTLE SHEDS — TOOL HOUSES — SILOS
A modern farm, first of all, must have modern buildings. The trend everywhere in replacing farm buildings or in expanding, is to build with Concrete Masonry.
In its most modern VIBRAPAC Block form, Concrete Masonry is adapted to use as the chief material in every type of farm building and offers all those features most wanted on the farm. Fire risks are low, sanitation and insulation are better, work is easier, upkeep and repairs practically eliminated.
The records show that more than half the farm building replacements in the United States are made necessary by fire or tornadoes. Concrete Masonry protects you against both.
Play safe. Modernize with Vibrapac Concrete Masonry!
Typical Concrete Masonry poultry house, designed and built for warmth, light, cleanliness and economy.
It's easy to keep a Concrete Masonry milk house clean and sanitary, conforming to the most rigid milk production standards.
FREE! Write or call for your copy of this complete story of Concrete Masonry Construction
POTTSTOWN CEMENT BLOCK CO.
W. High St. and Grosstown Rd., Stowe—Phone 95
PRODUCERS OF BESSER VIBRAPAC CONCRETE MASONRY UNITS

GET READY Now FOR FALL EGG PROFITS
SEE US FOR ALL YOUR LAYING HOUSE NEEDS
Let us get you started right on the road to fall egg profits. We have a complete stock of quality Purina Laying Chows, Sanitation Products and Poultry Supplies. One stop for everything you need — come in and see us.
For Poultry Profits . . . follow the Purina Plan and
COUNT YOUR EGGS per BAG OF FEED
Purina Laying Chows are built for results—eggs per bag and lots of them. Come in. Let us show the eggs per bag of Purina some of your neighbors are getting.
PURINA LAYENA—Complete ration. A top producer. Makes the famous top-quality Layena Eggs.
PURINA LAY CHOW—Supplement to be fed half and half with grain.
WORMER & APPETIZER — Purina Dekrton — Knocks out large roundworms. Helps pep up sluggish appetites.
LICE KILLER — Purina Roost Paint — Just paint on the roosts. Fumes kill the lice while birds sleep.
COLD RELIEF — Purina Chlorena — Dust birds for relief. Makes 'em sneeze—helps clear up colds.
POULTRY EQUIPMENT • FEEDERS • FOUNTS • NESTS • LITTER • EGG BASKETS
YOUR STORE WITH THE CHECKERBOARD SIGN
L. R. LEVENGOOD EST.
Third and Hanover Sts.—Phone 513

NEWSPAPER ARCHIVE®

Truman Vacations On Yacht Prior to Campaign Battles

WASHINGTON, Aug. 20 (AP) — President Truman, off on a nine-day cruise in preparation for political campaign battles, rested on the presidential yacht Williamsburg in the lower Potomac tonight.

The White House said that the yacht anchored for the night at 7:15 p.m. (Pottstown time) off Blackstone island, near Chesapeake bay, and the President promptly took a ten-minute swim in the river.

The trip will get under way again in the morning at 7:30 a.m. Patuxtent, Md., where there is a naval air station, is the next stop scheduled for the President.

* * *

AT THE END OF THE trip on Aug. 29 he will spend a week at the White House before opening his drive for a full four-year presidential term with a one-day, five-speech swing in Michigan on Labor Day.

Both Republicans and Democrats are claiming Michigan this year. The State's 19 electoral votes went to the late President Roosevelt in 1944, but only by the slim majority of 22,476 popular votes over Gov. Thomas E. Dewey in a total vote of 2,191,322.

The President's original schedule of six speeches in Michigan was cut to five today. Hamtramck was eliminated because it was found that this town, in the Detroit area, could not be included and a smooth running schedule maintained.

The main speech Labor Day will be at Detroit around 1:30 p.m. Other talks will be at Grand Rapids, Lansing, Flint and Pontiac.

INMATE FLEES CAMP

HARRISBURG, Aug. 20 (AP)—An inmate of the Pennsylvania Industrial school, one of 40 assigned to Indiantown Gap for mess duty, walked away from the Pennsylvania National Guard camp and was sought by State police today.

DRAFT —

(Continued From Page One)

classification (set by local boards) and by age.

These are the men who are exempt from the draft:

The law passed by Congress automatically exempts war veterans with at least 90 days service between Pearl Harbor (Dec. 7, 1941), and V-J Day (Sept. 2, 1945), or with 12 months service between Sept. 16, 1940 and June 24, 1948 (the date the draft law went into effect).

* * *

ALSO EXEMPT by law are ordained ministers, students studying for the ministry, and conscientious objectors (from combatant service: They may be used in the military services in non-combatant activities if they do not protest.)

Automatically deferred by the draft law are high school students up to graduation or the age of 20 (whichever comes first) and college students for the rest of the academic year.

The law says the President has the right to defer certain others, and today he did, listing them as follows:

II-A—Men involved in study, research or medical, scientific or other endeavors considered necessary to the national health, safety or interest. The deferments will be for one year or less, and may be changed by the President, or by local boards (if the men change jobs).

II-C—Farm workers or men engaged in agricultural occupation. The same deferment period and qualifications govern this group the same as II-A.

III-A—Anyone with dependents. This can mean a married man who maintains a bonafide family relationship, or a man whose induction could mean hardship to a dependent.

Dependents are defined as a wife, a divorced wife, a child, parent, grandparent, brother or sister, a person 18 years of age (or older if the person is physically or mentally handicapped) or, in short, anyone who depends on the draft-age man for a living or financial help.

Some points probably will be cleared up later, selective service headquarters said. As the ruling stands now, it merely says a married man is deferred, and does not set any specific dates for his marriage.

* * *

CONSEQUENTLY, men married between now and registration periods would be exempt, draft officials said.

IV-A—A registrant who has completed service, and sole surviving sons. (A sole surviving son is one of a family of which one or more sons or daughters were killed during the last war.)

IV-B—Almost all public officials elected to office, including the vice president, State governors, any official chosen by voters of the entire State (congressmen, for example), a judge of a court of record, a member of the legislative body of any state or territory or possession.

IV-C—Aliens.

IV-D—Ministers of religion or divinity students. This means any duly ordained minister, or students preparing for the ministry under the direction of a recognized church or religious organization.

IV-E—Conscientious objectors opposed to both combatant and non-combatant service and training. (The law says an objector need not serve as a combatant in the armed services, but could as a non-combatant. Today's ruling frees him from either service if he requests.)

IV-F—Physically, mentally, or morally unfit.

V-A—A registrant over the age of liability for military service.

One clause says that the draft director (Maj. Gen. Lewis B. Hershey) may "direct that eligibility for particular service be disregarded."

He may ignore any other provisions of the regulations, if he deems it necessary, and draft or defer men regardless of classification. Just what this means was not explained.

Urges Unity

Former Prime Minister Eamon de Valera (above) said recently that Ireland must become a unified country. But Prime Minister Sir Basil Brooke issued a statement denying rumors that steps to bring about a union of northern Ireland and Eire would be taken soon.

ACCIDENTS —

(Continued From Page One)

to get back in time to avoid hitting the oncoming station wagon.

Each vehicle was traveling at about 40 miles per hour when the crash came as Monjar tried to swerve off the road.

The Spring City youth told the Monjars he had been in a hurry to get to work.

* * *

A 70-YEAR-OLD woman suffered head injuries yesterday afternoon when the car in which she was a passenger turned over twice after hitting a culvert on Route 100 near Bally.

The car, driven by H. Frank Adams, Hellertown, was traveling toward Amityville when the left rear tire blew out. It swerved toward the side of the road, striking the culvert. The impact flipped the car over twice until it came to rest on its roof.

* * *

INJURED IN the crash was Mrs. Emma Kline, Hellertown RD 1, who suffered head injuries. The other occupants of the car, Adams, his wife Gatherine, and Mrs. Kline's husband, Irwin, were badly shaken up.

Emergency treatment was administered at the scene by Dr. Stanley M. Nowacki, Pottstown physician. The four occupants of the car were taken to the Pottstown hospital in private cars, although two ambulances had been summoned from Boyertown. Only Mrs. Kline was admitted. The others were discharged after treatment.

The accident, which occurred at 1:20 o'clock, was investigated by State Policemen Joseph Dean and George Chowaneck, of the West Reading barracks.

John Yanovick, Phoenixville, was the victim of an accident this morning at 2 o'clock, sustaining minor bruises and a possible wrist fracture when his car overturned on Schuylkill road east of Spring City. He was taken to Phoenixville hospital.

Williamette university in Oregon is the oldest institution of higher learning west of the State of Missouri.

Weekend Concerts Listed By Pottstown Band

Following its schedule of engagements during August and September, the Pottstown band will present a concert at Sinking Spring tonight from 8 to midnight.

The organization will travel tomorrow to Hershey park for two performances, one in the afternoon from 2 to 4 o'clock and another in the evening from 7 to 9.

CONTRACTOR —

(Continued From Page One)

borough would extend sewer and water mains to future new homes.

* * *

ZONING REGULATIONS also came under attack by members of two groups, the citizens' housing and the borough council's housing committees, meeting in borough hall the past Thursday night.

They agreed to seek modifications of zoning regulations that, in the most highly restricted sections, call for single homes only, generally on a 50-foot lot.

Earlier this year, borough officials met with representatives of the Institute of State and Local Government, of the University of Pennsylvania.

Together, the men are surveying the borough's needs with a view toward overhauling the three-year-old zoning ordinance.

The nearest thing to what Zern proposes to erect in the North End of the borough is the 70-unit Diamond Court development, completed during the early war years.

* * *

THOSE HOMES sold for $4500 and rented for $45 monthly.

One of Zern's most recent projects was the 10-home development on Spruce street, near Diamond Court.

Built in 1947, they were rented for $65 monthly, although Zern could have rented them for $80.

"I know how to do it all right," he commented. "If I can get the financing and some co-operation, I will do it."

TWO DIE IN AIR CRASH

PALMERTON, Aug. 20 (AP)—Two Detroit, Mich., men, Murray Taylor and Anthony Litwin, were killed today when their two-passenger private plane crashed in the mountains near Lehigh gap.

MARITIME —

(Continued From Page One)

tween the union and the waterfront employers is the question of "overtime on overtime."

The strike, if allowed to take place, would tie up shipping in harbors between Portland, Me., and Hampton Roads, Va.

President Truman now has used the "national emergency" provision of the Taft-Hartley act seven times, in these industries: Atomic, meat, telephones, twice in coal, and twice in shipping.

There are more than 18,000 motion picture theaters in the United States.

Phone: Linfield 2011 or 2176 — Established 1873

JACOB TRINLEY & SONS, INC.

Manufacturers of

REAL FEEDS — DAIRY, HORSE, POULTRY, STOCK

Balanced and Blended for Vitality, Production, Economy

LINFIELD, PA.

Prompt Service—Reasonable Prices—Fair Dealing

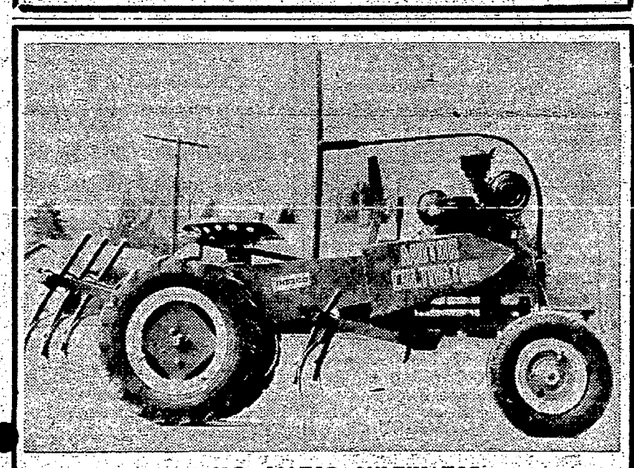

3 H.P. MOTOR CULTIVATOR

Successor to the Garden Tractor

America's Only 4-Wheel Riding Tractor Under $400

James Bodor—Bucktown, Pa.

HAND and POWER MOWERS

Sold, Serviced and Repaired

PHONE: PUGHTOWN 2723 — R.D. 2, POTTSTOWN, PA.

Gibson and Planet Jr. Tractors — Toro Power Mowers

Replacement or a Refund of Money — Guaranteed by Good Housekeeping — If Not As Advertised Therein

What kind of heat do you prefer?
( ) Steam ( ) Vapor
( ) Hot Water ( ) Winter Air Conditioning

YORK-HEAT

MAKES 'EM ALL!

Yes, automatic York-Heat is America's most complete line. Handsome, economical units for all four kinds of heating: Oil-fired . . . ready to install . . . immediate delivery. Call today for your free heating survey.

Complete Bath Room Outfits
42 in., 54 in. and 60 in. Sinks and Cabinets
Complete Oil Burning Units
Hot Water, Steam and Hot Air Heating Systems
Sepco Electric Water Heaters
Automatic Gas Water Heaters
Range Boiler and Bucket A-Day Stove
Galvanized Gutter and Spouting
Installation and Service

WILLIAM E. BOALTON

Heating—Plumbing—Roofing

CHESTNUT and EVANS STS.

BEAUTIFUL ALUMINUM TILE
For Your Bathroom or Kitchen in 11 Colors

Call Collegeville 2077 and representative will call with samples and give estimate without obligation on your part.

STANLEY L. SCHLICHTER
LIMERICK, PA.

HARTENSTINE'S FOOD MARKET

660-662 WALNUT ST.—Phone 677 or 678—We Deliver

SPECIALS at Hartenstine's Food Market

Finest CREAMERY BUTTER . . . . . lb. 78c
Fresh-Dressed Stewing CHICKENS, ready for pan lb 57c
Vogt's Phila. SCRAPPLE . . . . . lb. can, 24c
Venice Maid SPAGHETTI DINNER ready to serve 2 cans 29c
SARDINES, in Mustard or Oil . . 2 cans 29c
Morton House CHICKEN NOODLE SOUP . . 2 cans 25c
Calif. ORANGE JUICE, No. 2 cans, 2 for 19c
Bob White Ford Hook LIMAS . . . box, 31c
U.S. No. 1 POTATOES . . . . . 10 lbs. 39c
Fresh Nearby CORN, Evergreen or Golden Bantam doz. 49c
Calif. GRAPES, seedless or Red Malaga lb 23c
PALMOLIVE SOAP, 3 reg. cakes 23c with Coupon
2 Bath Size 21c with Coupon
CASHMERE BOUQUET SOAP, 2 cakes 17c with Coupon
SUPER SUDS . . . . . lg. box 25c with Coupon
VEL . . . . . large box 22c with Coupon
AJAX CLEANSER . . . . 2 cans 17c with Coupon

FREE DELIVERY . . . FREE PARKING

POTTSTOWN ROLLER MILLS

FAVORITE FLOUR, GRAIN, FEED, COAL, FERTILIZERS, GRASS SEEDS

PHONE 294

Now! A Superb New Television Console that costs less than most table models!

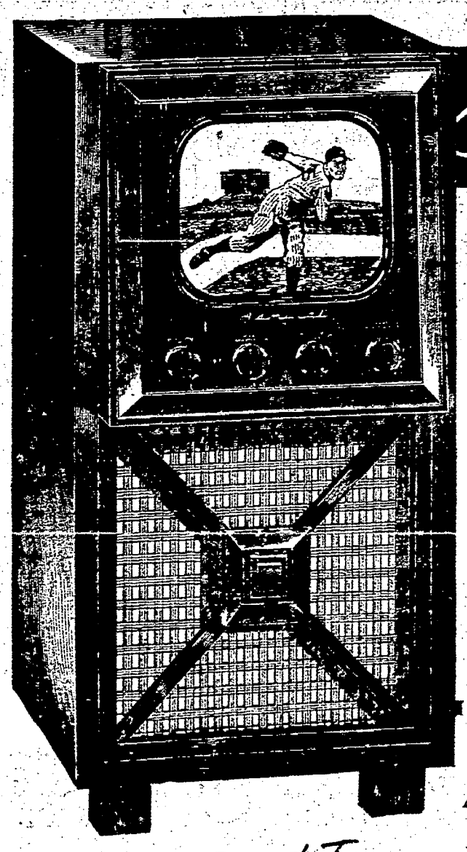

Admiral

Big 10 inch Magic Mirror Screen with clearest picture of them all!

$299.95 walnut plus installation

- 10" picture tube provides big 52 sq. inch screen
- Automatic image lock-in assures steady, bright picture
- Super-powered to assure dependable performance in outlying areas by 25 functional tubes, 3-tube rectifiers and 1 selenium
- 13 channels give full reception anywhere
- Beautiful, compact furniture-styled cabinet

COMPLETE HOME ENTERTAINMENT IN Smart Matching Consoles

Admiral automatic radio-phonographs with famous Miracle tone arm are now available in beautiful furniture-crafted cabinets styled to match your Admiral television console. Priced as low as $169.95

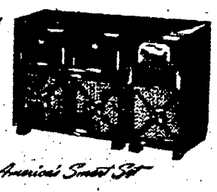

America's Smartest Set

Easy Payment Terms

C. J. KEISER CO.

22-24 N. WASHINGTON ST.

Open Evenings Except Saturdays — Closed Wed. Afternoon

WANTED

Shoe Salesman

For Friday Nights and Saturdays

Apply

KINNEY SHOE STORE

Pottstown, Penna.

MASSEY HARRIS M-H TRACTORS COMBINES IMPLEMENTS

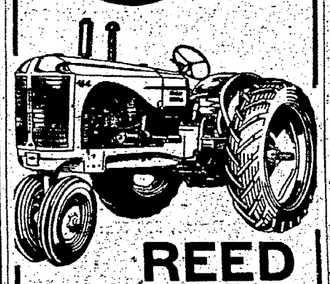

REED NESLEY

Phone Pughtown 3481

R.D. 2 (Route 100) South of Pottstown at The Buck

For Service and Economy

OWN Your Water Softener

SOFT WATER means less housework ... more comfort!

PERMUTIT Home Water Conditioner makes hard water soft. Get the facts now!

No Obligation

B. S. STURGES

62 N. YORK — PH. 187

ALUMINUM PRE-CUT GARAGE

PROTECT YOUR CAR

ADD VALUE TO YOUR PROPERTY

$395 FOR FACTORY IMMEDIATE DELIVERY

3 Years to Pay

12x20, $395
14x20 $435

2 CAR GARAGE, $625

ALUMINUM BUILDINGS & PRODUCTS CO.

High and Beech Sts, Pottstown

Pottstown 3725—Schwenkville 6571

Open 1 p. m. to 8 p. m.

PHONE 3306

for a thorough dignified Funeral Service

WILSON FUNERAL HOME

711 N. Franklin St.

ONE OF THE OLDEST SILVER MERCHANTS IN PENNSYLVANIA

Features

All Popular Flatware and Holloware Patterns, Chest, Place Setting and Additional Pieces

Stones Jewelry Store SINCE 1885

210 HIGH ST. POTTSTOWN

3 Generations of Jewelers Since 1885

Exclusive Agents for Gorham Sterling

Week-End Special

PEACH ROUNDS

55c

Our Baked Goods Also Sold at

K & P FOOD MARKETS

509 High St. – Phone 2685

326 N. Charlotte St. – Phone 1930

POLLOCK'S Bakery

2nd & Johnson Sts.

PHONE 3228-W — WE DELIVER

CLOSED Every Monday During August

FOR SALE

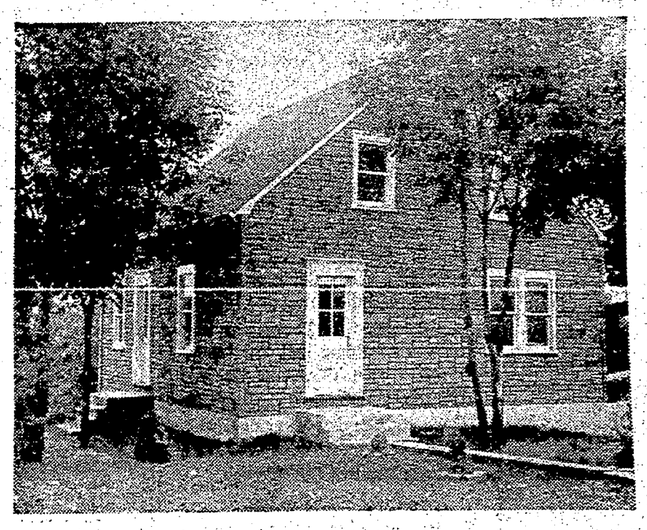

Now completed . . . A New, Attractive Corner House. 5 Bedrooms, Bath, Kitchen, 2 Living Rooms, Cellar, Garage; beautiful pecan flooring, large shade trees, etc. Suitable for 2 families. Reasonably priced and will help Finance.

H. REITNAUER

NORTH HANOVER and WILSON STS.

NewspaperARCHIVE® NewspaperARCHIVE®

Many Pottstown Parents Declare Comics To Be Detrimental to Younger Generation

On these pages yesterday we carried the story of the many Pottstown mothers that approve of comic books, at least of the better type of them, as reading material for their children.

It seems that that is not entirely the consensus of opinion of all the mothers of Pottstown.

A bright eyed mother on North Evans street, for instance. Although she declines to have her name printed in the paper—at the request of her children who deem it a disgrace in the eyes of their fellow students, to have a mother who will not let the books in the house—absolutely refuses to allow her children, ages 9, 12 and 14 have a peep inside them.

She is quite definitely of the opinion that the comics can and do wreck the morals of the younger generation. To back up this statement she cites the growing list of juvenile delinquents as the product of the comic reading generation.

"You just wait," she adds, "The day will come when the full price will be paid by the parents who allow their children to read such trash."

Continuing further she states, "I know that some of the Walt Disney books are really cute stories and would probably be quite entertaining for them, but if a parent allows his child to read some of the books, there is the difficulty of knowing where to draw the line, so I just ban them all!"

Mrs. J. Henry Schaefer, Morysville, joined her voice with those of the dissenting mothers. She points to the article in the Reader's digest of the current month in which mother's are warned against the danger of allowing their children to become absorbed in the menace.

She cites the very horrible English used in the wild and woolly magazines adding, that, for the first few years of a child's life a parent sweats his heart out to teach him good English, only to pick up the crude guttural talk from a cheap comic book.

From Mrs. Carl Schulte, Spring City RD, came an excited call after a rather vehemous argument with her neighbor over the evils children might pick up from the book. "Of course they are detrimental," she exclaims, "I don't see how any thinking mother could believe otherwise. Haven't people read of the many cases of children acting out the scenes?"

"There was that case of the little boy whose playmates tied him to the stake and set his clothing on fire, and the other case, somewhere in the west, where four teen-agers tortured a woman, just to play act what they have read in a comic book.

"My neighbor claims that there have always been blood and thunder books and weird stories—so there have, but the kids didn't sit down and read them for hours on end. I for one will not let any of my four children even touch them."

"The Mothers in Pottstown just aren't thinking," states Mrs. Frank Miller, Glasgow road, Stowe.

"Or else they have never taken the trouble to look through the books as I have. What they would read there would certainly make them ban those comic books."

From another woman who declined to have either her name or address printed came this statement. "From the time I read the article this morning I have been thinking seriously about the comic books. I like the comic strips in the newspaper and our whole family always reads them first. They seem to be clean and usually contain a moral even when they show evil deeds being committed.

"But the books! Some of the supernatural ones are horrible. I would certainly never let my child touch them if I could keep him from doing it, and I certainly intend to do so."

A young man in Tenth ward is in complete disagreement with the parents who approve of comic books for children. "Yes, I have looked at them, and I have even read a bit of the disgusting stuff which some publishing houses put out for entertainment, and I am certain that they are not for children to read. The only good place for those books would be a burning pile or a trash heap."

Perhaps the sum total of the battle of comics could be summed up in the words of the Rev. Howard A. Kosman, pastor of Zion's Reformed church, "I believe a parent must take inventory of his child to know whether the books should be banned or not.

"Some children can take the books and the goryness of the reading would have no effect upon them, but another more delicate high-strung child could take the story to heart and really be harmed.

"I think the books should be carefully examined by their parents and the gangster ones taken from them. But I do believe that all small children should read the loveable comic books of Walt Disney, Raggedy Ann, etc., as they have a definite part in childhood and their world of make-believe."

Surprise Shower Staged By Mrs. George Pechin

Miss Rose Almond, Berks street, Stowe, was feted at a surprise miscellaneous bridal shower recently by Mrs. George Pechin, 933 Glasgow street, Stowe.

Miss Almond will become the bride of Mr. Gilbert Marshall, Springfield, Tenn., next month in Tennessee.

The color motif was pink and white, with a pink sprinkling can hanging from the chandelier.

A buffet luncheon was served and games were played. Prizes were awarded to Miss Stella Phillips and Jack Bucciaglin.

Guests attending were: Mrs. Lewis Rulli, Mrs. Betta Bracaglia, Mrs. Jack Bean, Mrs. Florence Lenhart, Miss Phyllis Gentile, Miss Elsie Stako, Miss Ruth Stako, Mrs. Thelma Drumheller, Mrs. Mary Rulli, Mrs. Betty Lenhart, Miss Mary Levengood, Mrs. Ruth Pechin, Miss Janet Pechin, Mrs. Mamie Swavely, Miss Betty Juhasz, Mrs. Julia De Francesco, Miss Marlene Lenhart, Miss Patricia Lenhart, Miss Madeline Lenhart and Mrs. Adam Lenhart.

PERSONALS

Mrs. L. Maude Harvey, 418 East Vine street, Stowe, left today for a one week's trip with her son and daughter-in-law, Mr. and Mrs. Larry E. Daisey, of Philadelphia, at their cottage in Ocean City, Md.

* * *

Mr. William F. Lamb Sr., 228 Prospect street, returned from a visit of several days in Cape May, N. J.

Woman's Page

CLUB NEWS WEDDINGS

Recent Bride

In Trinity Lutheran church, Ephrata, Miss Betty May Baringer, daughter of Mr. and Mrs. Arlington D. Baringer, of Ephrata, and a teacher in the East Coventry Consolidated schools became the bride of Mr. Earl W. Brunner Jr., son of Mr. and Mrs. Earl W. Brunner Sr., Trappe. The couple are now on a wedding trip in the New England states.

YOUR BIRTHDAY ANNIVERSARIES

TODAY'S HOROSCOPE

ELDERLY relatives and friends will help you during your next year, and a happy period is envisaged. New and existing enterprises are well signified, as are romance or domestic bliss.

Today

William Fisher Jr., son of Mr. and Mrs. William Fisher, 116 North Keim street.

* * *

Lucille J. Mest, daughter of Mr. and Mrs. Earl L. Mest, 1232 Queen street.

* * *

Carl Harp, son of Mr. and Mrs. Raymond Harp, 12 West Sixth street.

* * *

Betty Banze, 506 North Charlotte street.

* * *

Milton Norris, son of Mr. and Mrs. John J. Norris, Douglassville RD 1.

* * *

Margaret Lucille Stanton, daughter of Mr. and Mrs. Joseph Stanton, 212 South Franklin street.

HOROSCOPE FOR SUNDAY

WATCH expenditures during the next 12 months. Your next year should be quite fortunate, older persons proving particularly helpful.

Tomorrow

Deanne Kay Mauger, daughter of Mr. and Mrs. Larry Mauger, 805 Sheridan street, aged six years.

* * *

Miss Mary C. Loash, 361 North Evans street.

* * *

Miss Emma Miller, Nantmeal Village.

* * *

Mary Fieni, 361 Queen street.

* * *

Marion Elaine Levengood, daughter of Mr. and Mrs. Daniel Levengood, 775 Lincoln avenue.

* * *

David Gehris, son of Mr. and Mrs. Willis Gehris, 1432 Cherry Lane.

* * *

Arlene Swinehart, daughter of Mr. and Mrs. Frank Swinehart, 204 South Franklin street.

* * *

Gail Wolf, daughter of Mr. and Mrs. John Wolf, Pottstown RD 4.

* * *

Betty Strunk, daughter of Mr. and Mrs. Russell Strunk, 232 South Price street.

* * *

Anthony Piazza, son of Mr. and Mrs. Frank Piazza, 218 South street.

* * *

Richard K. Mest, son of Mr. and Mrs. K. F. Mest, Oak and Hanover streets.

* * *

Joseph Galamba, son of Mr. and Mrs. George Galamba, 368 New street.

Yesterday

Jimmy Snyder, son of Mr. and Mrs. Albert Snyder, Pottstown RD 3, aged five years.

* * *

Mrs. Clara A. Deery, 17 North Penn street, aged 86 years.

Miss Betty May Baringer Becomes Bride In Lovely Ceremony in Ephrata Church

In Trinity Lutheran church, Ephrata, a beautiful midsummer wedding was solemnized recently when Miss Betty May Baringer, daughter of Mr. and Mrs. Arlington D. Baringer, of Ephrata, became the bride of Mr. Earl W. Brunner Jr., son of Mr. and Mrs. Earl W. Brunner Sr., Trappe.

Charming in every detail were the decorations of the church which consisted of palms, ivy, ferns and the candelabra for the candlelight nuptials at which the Rev. Myron Eichner, pastor, officiated.

The bride, who was given in marriage by her father, was lovely in a gown of traditional white Chantilly lace with high illusion neckline on the tightly fitted bodice. A deep ruffle of lace outlined the illusion and flowed over the long pointed sleeves. The very full flounced skirt terminated in a circular train. From a seed pearl tiara fell her fingertip scalloped French net veil and she carried a bridal bouquet of stephonitis.

Attending as matron of honor was her sister, Mrs. Ray W. Schaeffer, also of Ephrata, who appeared in a gown of blue lace over taffeta with cap sleeves and very full skirt. With the gown she wore a tiara of rubrum lilies and gladiolas and matching blue lace gloves.

Bridesmaids were Miss Elizabeth Tyson, Pottstown, cousin of the bridegroom; Mrs. Charles Barndt, Philadelphia; Miss Virginia Patterson, Lancaster, and Mrs. Robert Rice, Lancaster, cousin of the bride. They were gowned in identical blue lace over taffeta in styles similar to that worn by the matron of honor. All wore tiaras of rubrum lilies and carried bouquets of lilies harmonizing to their gowns.

Serving as flower girls were the little Misses Bonnie Lee Wright, Lancaster and Mary Alice Tyson, Pottstown, attired in white lace dresses with full skirts and matching lace gloves. They carried bouquets of blue delphiniums and rubrum lilies.

The father of the bridegroom attended his son as best man, while the ushers were: the Messrs. Ray W. Schaeffer, Ephrata; Robert Rice, Lancaster; Claiment Gopkley, Lancaster, and Thomas Snyder, Schwenkville.

Mrs. Baringer, the mother of the bride, was most attractive in a gown of black crepe and lace with pink accessories and a corsage of pink rosebuds, while the mother of the bridegroom attended in a gown of black crepe and lace with black accessories and a corsage of Talisman roses.

At the console of the organ for the recital which preceded was Mrs. Theodore Sprecher, Ephrata, while the appropriate bridal vocal selections were given by Miss Patricia Haas, West Reading.

The reception for the newly-weds followed in the church social rooms with 300 guests attending from New York City, Philadelphia, Allentown, Norristown, Pottstown, Lancaster, Spring City, Royersford, Parkerford, Schwenkville, Collegeville, Trappe, Reading and Stowe.

Later the couple left for a tour of the New England states after which they will be at home to their friends temporarily at the home of the bridegroom's parents until their home in Allentown is completed.

The bride is a graduate of Ephrata High school, State teacher's college, West Chester, and New York university. Her husband graduated from Trappe High school, Ursinus college and attended Drexel institute. He is at present employed as test engineer for the Mack company, Allentown.

Mrs. Brunner has been a teacher in the East Coventry Consolidated school until recently.

Mrs. John Kilpatrick Honored at Stork Shower

A stork shower was held Thursday night at the home of Mrs. Albert Trego, 228 Yost avenue, Spring City, for Mrs. John Kilpatrick Jr., also of Yost avenue, Spring City, in the Trego home.

After the gifts were opened, refreshments were served and a social evening was enjoyed.

Those attending were Miss Mary Kilpatrick, Miss Elsie Kilpatrick, Mrs. Leroy Kilpatrick, Mrs. John Kilpatrick Sr., all of Kimberton; Mrs. John Woods, Mrs. A. H. Whitaker, Miss Jane Hart, Mrs. C. H. Purdy, Mrs. Marion Pennypacker, Miss Myrtle Taschner, Mrs. Craig Bennett, Mrs. John Lucas, Mrs. Walter Collins, Mrs. Robert Collins, Miss Margaret Collins, Mrs. Maggie Conrad, Mrs. Frances Grim, Mrs. Mary Ruf and Mrs. Frank Kramer, all of Spring City.

Guests also attended from Phoenixville.

HOSPITALS

POTTSTOWN

Admitted: Mrs. Margaret Krupp, Schwenkville, maternity; Mary J. Clayton, Pottstown RD 4, surgical; Mrs. Anna Keller, Elverson, maternity; Elfreda Templin, Douglassville, maternity; John W. Guest, 318 Water street, medical; Anna Mae Lunn, Penn Village, medical; Mrs. Emma M. Kline, Hellertown RD 1; Helen Lindsey, The Hill, surgical; Mary Longaker, Spring City, surgical; Kathryn Weller, 119 South street, maternity.

Discharged: Sallie McIlvee, Boyertown, surgical; Mrs. Catherine Vagasky, 359 Cherry street, maternity; Mrs. Virginia High, Pottstown RD 1, maternity; Mrs. Constance Swift, 1019 Queen street, maternity; Sandra Daveys, Royersford, medical; Howard Merkel, Gilbertsville, surgical; Arthur Shaffer, 450½ Apple street, medical; Dorothy Wilke, Bechtelsville RD 1, surgical; Martha Harris, Kimberton, surgical.

MEMORIAL

Admitted: Clem Meleski, 404 Beech street, surgical; Mrs. Josephine Monjar, Pottstown RD 2, surgical.

Discharged: Mrs. Geraldine Schwager, Delphia, maternity; Mrs. Betty Evans, Boyertown, maternity; Russell Smith, 322 North Charlotte street, surgical; George Stricker, 210 East street, surgical.

BIRTHS

Mr. and Mrs. Richard G. Leinbach, 12 West Main street, South Pottstown, announce the birth of a daughter yesterday in Phoenixville hospital.

* * *

Mr. and Mrs. Clarence Krupp, Schwenkville, became the parents of a son yesterday in Pottstown hospital.

* * *

A daughter was born yesterday to Mr. and Mrs. Casper Keller, Elverson, in Pottstown hospital.

* * *

Mr. and Mrs. Marvin Templin, Douglassville, are being congratulated on the birth of a son yesterday in Pottstown hospital.

MARRIAGE LICENSES

Application for marriage licenses were made at the Montgomery county courthouse, Norristown, by:

Robert A. Jacketti, Fairview street, Stowe, and Pauline H. Rozsas, 108 North Warren street.

Donald I. Griesemer, 453 King street, and Alice M. Bleacher, 68 South Keim street.

Mr. Elwood Sellers Feted With Party By Several Friends

Mr. Elwood Sellers was pleasantly surprised at a party observing his 26th birthday anniversary given by his wife at their home recently in Sanatoga.

Following the opening of many gifts, a luncheon was served buffet style from a table attractively appointed with a bouquet of mixed flowers as a centerpiece. Later dancing was enjoyed by the guests.

Among those attending included: the Misses Eva and June Pearl Bedi, Miss Thelma McCulley, Miss Edith Beam, Miss Lorraine Jackson, Miss Phyllis Miller, Mr. Robert Bedi, Mr. Joseph Bedi, Mr. Kenneth Ream, Mr. and Mrs. William Bedi and daughter, Bonnie; Mr. and Mrs. Clyde McElroy, Mr. and Mrs. Gus McElroy and children, Sally and Bobby; Mrs. Ada McElroy, Mr. and Mrs. Harvey Steltz.

Also Mr. Georgie Hampton, Elwood Sellers Jr., Miss Alice Steltz, Mr. Walter Garner, Miss Thelma Counts, Mr. Melvin Steltz, Mr. and Mrs. Grant Miller, Mr. and Mrs. Frank Miller, Mr. Jake Rath, Mrs. Elizabeth Sellers, Mrs. Edna Amole, Mrs. William Dampman, Mrs. Jim Street and daughters, Ruth and Lois, the hostess and the guest of honor.

Joanna Chayson Honored By Friends at Shower

A surprise bridal shower was held on Wednesday night by Miss Dorothy Wagner, Pottstown RD 3, in the home of Mrs. Edward Chayson, 1107 Cherry street, in honor of Miss Joanna Chayson, who will be married to Mr. Thomas Elias, 516 Walnut street, tomorrow in St. Peter's Catholic church.

After the celebrant opened her many lovely gifts, a luncheon was served on a table decorated in the center with a large cake, and featuring a sprinkling can hanging from the ceiling.

Guests present were: Misses Rita DeMario, Grace Mutter, June Schock, Dorothy Van Syckle, Marion Elias, Mrs. Mary Wagner, Mrs. Janet Pratt, Mrs. Margaret Sanesbrey and Mrs. Dorothy Miller.

ELECTED CHAIRMAN

COOPERSTOWN, N. Y., Aug. 20 (AP) — Mrs. E. Swift Newton, of Anselma, Pa., today was elected chairman of the world committee of the World Association of Girl Guides and Girl Scouts.

Bridal Shower Held For Virginia Kulp In Harvey Gist Home

The Misses Geraldine Bowman, Mary Gich and Grace Kirkhoff recently entertained at a surprise bridal shower in honor of Miss Virginia Mae Kulp. The affair was held at the home of Mrs. Harvey Gist Jr., Monroe street, Stowe.

Miss Kulp, daughter of Mr. and Mrs. David Kulp, Douglassville, will become the bride of Mr. Ralph Reinert, son of Mr. and Mrs. Clarence Reinert, 409 Manatawny street, at 2 o'clock, Saturday, Aug. 28 in the Grace Lutheran church.

The room was decorated in pink and green, centered with three miniature sprinkling cans. The many gifts for the bride-to-be were arranged on a table in the center of the room and attached to the streamers falling from the cans.

Games were played and a luncheon served to the following guests: Mrs. Mary Kulp, Mrs. Eloa Houck, Mrs. Anne Romig, Miss Anna Colotosti, Miss June Keller, Miss Shirley Kulp, Miss Gloria May Francis, Miss Thelma Knufman, Miss Evelyn Clapper, Miss Pearl Dengler, Miss Ruth Taylor, Miss Annamarie Gich, Miss Anna Marie DiGiosia, Mrs. Viola Siegfried, Miss Nancy Christofaro, Miss Rose Marie Falcone, Miss Mary Zimmerman, Miss Mary DeMario, Mrs. Ellen Kirkhoff, Mr. and Mrs. Harvey Gist, Mr. Ralph Reinert and the hostesses Misses Bowman, Gich and Kirkhoff.

A delicious vegetable combination for this time of year is yellow Summer squash, onions and tomatoes. Cook a strip or two of bacon first until crisp, then remove the bacon and saute the squash slices and the sliced onion in the remaining fat; add the tomatoes cut in wedges, season well with salt and pepper, cover tightly and cook until the tomatoes are soft and the flavors well mingled. Sprinkle the crumbled bacon over the top and serve immediately.

WHY CATHOLICS "Keep Running to Church"

You've probably heard people comment at times on the fact that their Catholic neighbors go to church so often. Perhaps you have wondered yourself... is all this necessary?

Catholics, you may be sure, have good reasons.

Going to Mass on Sunday is, of course, an obligation for every Catholic. Confession and Holy Communion at least once a year are a sacred duty. But most Catholics go to Confession and receive Holy Communion oftener... some every month, some every week, some every day.

There are also many other special services and devotions for which Catholics go to church. In the average city, the Catholic Church is always open—and seldom empty. Many will enter the church at any hour of the day to visit Jesus Christ present on the altar, mindful of His invitation: "Come to Me, all you who labor and are burdened, and I will give you rest."

But, you ask, is all this necessary? Catholics believe it is.

They believe that Christ not only called upon us to honor and serve God... but prescribed the ways in which we should do so. He did not say how often we must go to church ... nor how many prayers we were to recite. But He did establish a Church with the power and authority to carry on His work... and He promised that His Church would last to the end of time—that it would have God's protection in teaching all men to observe all things He had commanded, especially to believe and to be baptized and thereby become members of His Church to attain the purpose of their lives.

And how do Catholics know theirs is Christ's Church?

Because it possesses the distinguishing marks Christ gave His Church. It covers the earth as Christ said it would. Unchanged after nearly 2,000 years, it continues to live and grow, in fulfillment of His promise that His Church would last to the end of the world.

But the most convincing mark that He gave it is its unity of faith, worship and obedience under the authority of the lawful and historical successor of Peter, the first Bishop of Rome and the "rock" upon which Christ built His Church. Just as Peter was the first Pope and the first Vicar of Christ, so also is Pius XII the 262nd Pope and the Vicar of Christ today.

If you would like to know more about the distinguishing characteristics which Christ declared His Church must have and which the Catholic Church possesses today, we'll be happy to send you without cost or obligation an interesting and enlightening pamphlet. Write today...ask for Pamphlet No. 2-N.

SUPREME COUNCIL
KNIGHTS OF COLUMBUS
Religious Information Bureau
4422 LINDELL BLVD. ST. LOUIS 8, MO.

GOOD WILL DANCE
Saturday
LEE DEAROLF
Sunday—DAN GARBER

WARNER BROS. STRAND
STARTS SUN.
PAULETTE GODDARD
JAMES STEWART
HENRY FONDA
DOROTHY LAMOUR
FRED MacMURRAY
— IN —
"ON OUR MERRY WAY"
— LAST DAY —
Walt Disney's
"MELODY TIME"

SOUTHERN CURB MARKET
High and Franklin Sts.
Phone 838
— WE DELIVER —
U. S. No. 1 Best Cooking Lehigh County
POTATOES
basket 89c
23 lbs. or More

ANNOUNCING
DOROTHY HEYDT
Is Now Associated With the
KATHRYN HUFF Beauty Salon
216 Beech Street Phone 1745
Come in for that new Shorty Hairstyle to harmonize with your Fall wardrobe.
Specials on all "Back to School" Permanents.
HOURS—Mon., Tues., Wed., Fri., 8:30 a. m. to 6:30 p. m.
Thurs., 8:30 a. m. to 8:30 p. m.
Sat., 8 a. m. to 3 p. m.

COLD FACTS ON RENTING CORDLEY WATER COOLERS
Forget service, forget repairs when you rent CORDLEY bottle type Water Coolers. Nominal rental cost includes both without extra charge.

Enjoy all the pure, cool water you need in office, store, etc.
Nothing but electric outlet needed for installation. Made by Cordley & Hayes, specialists in quality drinking water equipment since 1889. Ask us for the whole story!
ROCKWOOD Spring Water Co.
Phone 2939

I WAS FRAMED and EXPERT FRAMING WE DO, Too
Our Picture Framing Dept. is right in the studio, no mailing or transit to damage your pictures.
Wonderful individual selection of Fine Mouldings.
1 Week Delivery
The HERD STUDIO
King at Penn — Pottstown

Leona's Health & Reducing Salon
Operated by
Leona Fronheiser
301 Chestnut St.
PHONE 397 FOR APPOINTMENT

more Freedom per foot!
Little feet need "growing room" if they're to grow straight and healthy. They need support and freedom of action as well as correct fit. STRIDE RITE Shoes, expertly made on tested lasts of the finest leathers, provide these essentials. STRIDE RITE protection *now* means future foot health!
THE STRIDE RITE SHOE

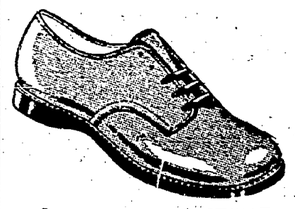

ROYAL SHOE STORE
268 HIGH ST.

DANCE AT SUNNYBROOK
Saturday Eve., August 21
GENE KRUPA
and His Orchestra
Admission $1.50 Plus Tax
Saturday Eve., August 28—TEX BENEKE

POTATO Market
HIGH at FRANKLIN ST.
Phone 3703
LANCASTER CO. POTATOES A SPECIALTY
Just Received a Large Truckload of Lancaster County Best Cooking U. S. No. 1 Large Fancy
Irish Cobbler
POTATOES
Basket 85c Ave. Wt. 25 lbs.
100-lb. Bag ... $3.19

HELP US CELEBRATE OUR 10th ANNIVERSARY
Get a Permanent At a Greatly Reduced Price!
ALBERT'S BEAUTY SALON
211 High St. (2nd Floor)
Phone 2517 for Appointment

PEP UP YOUR SEWING MACHINE
If your machine runs sluggishly, let a Singer expert tune it up. Reasonable charges. Estimate furnished in advance.
SINGER SEWING CENTER
254 High St.
Ph. 1844-W

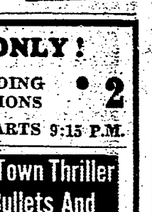

AIR-CONDITIONED HIPPODROME 2 • TODAY ONLY! • OUTSTANDING ATTRACTIONS • 2
CONTINUOUS FROM 10:30 A.M. — LAST SHOW STARTS 9:15 P.M.

LET'S Live AGAIN
Starring JOHN ENERY

Matinee Only
RIDERS OF DEATH VALLEY—Chapter 3
Also 2 CARTOONS

STARTS TOMORROW!
CONTINUOUS FROM 2 P. M.

NewspaperARCHIVE®

CHURCH DIRECTORY

Local Churches

EVANGELICAL UNITED BRETHREN

Salem, the Rev. Charles V. Kachel, pastor. Sunday school, 9:30 a. m.; worship, 10:30 a. m.

Baltzell, the Rev. John L. Smoker, pastor. Sunday school, 9:30 a. m.; worship, 10:45 a. m., guest speaker will preach; youth fellowship, 7 p. m.

BRETHREN

First, the Rev. Wilbur A. Martin, pastor. Unified family service, Junior church and supervised nursery, 10 a. m.; theme: "The Wrong Way to Rescue"; youth meeting, slides of relief cattle to Europe will be shown, 7 p. m.; eventide hour, 8 p. m., C. Ernest Davis former president of La Verne college, La Verne, Calif., will speak.

LUTHERAN

Emmanuel, the Rev. Luther A. Krouse, pastor. Sunday school, 9:15 a m.; the service, 10:45 a. m. in Sunday school room, the Rev. William H. Ralston, pastor of Calvary Lutheran church in West Chester, will speak; Mrs. William Hellyer will preside at the organ.

St. James, the Rev. Edward S. Horn, pastor. Sunday school, 9:15 a. m.; the service, 10:30 a. m., Mr. Craig Dorward, student at Mt. Airy theological seminary will speak.

St. John's, South Pottstown, the Rev. Robert M. Lamparter, pastor. Beginner and primary Sunday school, 9 a. m.; Senior and adult Sunday school, 9:50 a. m.; the service, 10:45 a. m.

St. Peter's, Stowe, the Rev. Kenneth R. Anderson, pastor. Sunday school, 9 a. m.; the service, 10:15 a. m.

Transfiguration, the Rev. Theodore L. Fischer, pastor. Sunday school, 9.30 a. m.; worship, 10:45 a. m.

Grace, the Rev. Asa S. Wohlsen, pastor. Sunday school, 9:15 a. m.; worship, 10:30 a. m.

REFORMED

St. John's, the Rev. Paul C. Scheirer, pastor. Sunday school, 9:30 a. m.; worship, 10:45 a. m.

St. Paul's, the Rev. Paul C. Scheirer, pastor. Worship, 8.30 a. m.; Sunday school, 9:45 a. m.

Zion's, the Rev. Howard A. Kosman, pastor. Sunday school, 9:30 a. m.; worship, 10.30 a. m., sermon will be delivered by Dr. Edwin Koch, of Elmhurst, Ill.

Trinity, the Rev. John B. Frantz, pastor. Sunday school, 9:30 a. m.; worship, 10:45 a. m, the Rev. Arthur D. Knoebel, Tamaqua, will be guest minister.

St. Paul's, the Rev. Michael R. Schmidt, pastor. Worship, 8:30 a m.; theme: "To The Mount of The Lord"; Sunday school, 9:30 a. m.

BAPTIST

First, the Rev. Delaine E. Story, pastor. Sunday school, 9.30 a. m.; worship, 10:45 a. m., guest speaker, the Rev. E. Paul Smith, Lambertville, N. J.

Second, the Rev. H. L. Butler, pastor. Sunday school, 9:45 a. m.; worship, 11 a. m; musical program by young people, 7:30 p. m.

METHODIST

First, the Rev. Horace N. Olewiler, pastor. Sunday school, 9:30 a. m.; worship, 10:45 a. m, the Rev. Robert Schneider, pastor of Churchtown and Morgantown Methodist churches, speaker; theme: "Ye Are The Body of Christ"; youth fellowship in charge of Misses Elsie and Sylvia Pike, 6:30 p. m; evening worship in charge of the Rev. Robert C. Pike, 7:30 p. m.; theme: "His Own Received Him Not."

Searles Memorial, the Rev. James D. Matchette, pastor. Sunday school; 9:30 a. m.; worship, 10:45 a. m.; theme: "Man's Quest For God"; nursery for pre-school children, 10:45 a. m.

Bethel AME, the Rev. Allison Coble, pastor. Sunday school, 9:30 a. m.; worship, 11 a. m.; theme: "What Think Ye of Christ?"; musical program, Mrs. Rebecca Hines, sponsor, 3 p. m; musical program by young people's choir, 7:45 p. m.

CATHOLIC

St. Michael's Ukrainian, Stowe, the Rev. Nicholas Baranecky, rector. Mass, 8 a. m.; solemn high mass, 10 a. m.

St. Aloysius, the Rev. David H. Leahy, rector. Masses, 5:45, 7, 8, 9 (children's mass only), 10 and 11.

St. Peter's, the Rev. John Naja, rector. Low masses, 7:30, 9 and 10:30 a. m.; vesper service, 3:30 p. m.

St. Gabriel's, Stowe, the Rev. Francis Suchanek, rector. Mass, 8 and 10 a. m.

St. John's, the Rev. John D. Taptich, rector. Masses tomorrow at 7:45 and 10 a. m.

Holy Trinity Orthodox, the Rev. Jonah Milasevich, rector. Mass tomorrow at 10 a. m.

Holy Trinity, the Rev. John Zboyovsky, rector. Tonight, Resurrection service, 7:30 p. m. Masses tomorrow at 8:15 and 10:30 a. m.

OTHER CHURCHES

Christian Science, 910 High street. Sunday school, 9:45 a. m.; church service, 11 a. m.; lesson-sermon: "Mind."

Bible Truth Hall, King and Franklin streets. Sunday school, 9:30 a. m.; Lord's supper, 10:30 a. m.; gospel, 7:30 p. m.

First Presbyterian, the Rev. A. Burtis Hallock Jr., pastor. Sunday school, 9:30 a. m.; worship, 11 a. m.; the Rev. Paul L. Morris Jr. will speak.

Trinity Evangelical Congregational, the Rev. Donald T. Floyd, pastor. Sunday school, 9:30 a. m., only service for the day; camp meeting Sunday.

Christ Episcopal, the Rev. George A. Lineker, rector. Holy communion and healing service, 8 a. m.; church school and Bible class, 9:45 a. m.; prayer and sermon, 11 a. m.; theme: "Living in The World But Not of It"; nursery school, 11 a m.

Assemblies of God Tabernacle, the Rev. Forrest T. Nelson, pastor. Sunday school, 9:45 a. m.; theme: "The Beginning of a Nation"; worship, 10:45 a. m.; theme: "Citizens of Heaven"; Christ Ambassadors, Miss Martha Yordan, leader, 7 p. m.; evening worship, 7:45 p. m.; theme: "Your Salvation."

Christian and Missionary Alliance, the Rev. W. Harry Dickinson, pastor. Sunday school, 9:30 a. m.; worship, 10:45 a. m.; theme: "The Coming of the Lord"; young people, 7 p. m.; evening service, 7:45 p. m., title of service, "Camp Meeting Echoes."

Rural Churches

REFORMED

Linfield, the Rev. Alton P. Albright, pastor. Sunday school, 9:30 a. m.; worship, 7:30 p. m.; Thursday, choir, 8 p. m.

Shenkel, the Rev. Alton P. Albright, pastor. Sunday school, 10 a. m.; worship, 11 a. m.

New Goshenhoppen, the Rev. Calvin M. DeLong, pastor. Sunday school, 9 a. m.; worship, 10 a. m.

Pennsburg, the Rev. Wilmer C. Mantz, pastor. Vacation Sunday; Saturday, picnic for primary and Junior departments, 2 to 4 p. m.

Christ, Niantic, the Rev. Wilmer C. Mantz, pastor. Sunday school, 9 a. m.; harvest home service, 10 a. m., all canned goods will be taken to Phoebe home.

Brownback's, the Rev. Lloyd J. Sandt, pastor. Sunday school, 9:30 a. m.; worship, 10:30 a. m.; union of churches vesper services at Parkerford Baptist church, 8 p. m.; Wednesday, choir, 8 p. m.; Thursday, anniversary services at Bethany Orphans home at Womelsdorf, 10:30 a. m., rain date, Aug. 28.

Ziegel's, St John's Hill, the Rev. John L. Herbster, pastor. Sunday school, 9 a. m.

St. John's Hill, Boyertown RD 1, the Rev. John L. Herbster, pastor. Church school, 9 a m.; worship and sermon, 10 a. m; catechetical instruction, 11 a. m.

St. Vincent, the Rev. Michael R Schmidt, pastor. Church school, 9:30 a. m.; Worship, 10:30 a. m.

BAPTIST

East Nantmeal, the Rev. Clayton J. Bates, pastor. Sunday school, 10 a. m.; worship, 11 a. m.; theme: "Where Are You Building?", by Rob Roy Griffith, pre-seminary student; CE meets to visit other CE societies, 7.30 p. m.

Pughtown, the Rev. Charles W. Jared, pastor. Sunday school, 9:30 a. m; worship, 10.30 a. m., the Rev. Escol S. Sellers, of Fricks Locks will preach in the absence of the pastor; Christian Endeavor, 8 p. m.

St. Peters, the Rev. Charles W. Jared, pastor. Sunday school, 10 a. m; worship, 7:45 p. m., the Rev. Escol S. Sellers, of Fricks Locks, will speak in the absence of the pastor; special music by the choir from the Knauertown church.

LUTHERAN

St. Luke's, Obelisk, the Rev E. L. Angstadt, pastor. Sunday school, 9 a. m.; the service, 10 a. m.; Thursday, Women's Missionary society, 8 p. m.

Sanatoga Lutheran Mission, the Rev. Edgar M. Cooper, pastor. The Rev Robert M. Lamparter will speak, 8 p. m.

St. John's, Sumneytown, the Rev. E. L. Angstadt, pastor. Morning service, 10 a. m, Sunday school, 8:45 a. m.

New Hanover, the Rev. Edgar M Cooper, pastor. Church school, 9 a. m; worship, 10 a. m.

BRETHREN

Harmonyville, the Rev. W. G. Nyce, pastor Worship, 10:30 a. m; theme: "Jesus; Joy Bringer"; Tuesday, Bible study, 8 p. m.

Coventry, the Rev. D. Howard Keiper, pastor. Sunday school, 9:30 a. m; hymn service, 10:30 a m.; theme: "Life's Greatest Emotion as Its Best", youth fellowship meeting, 7:30 p. m.

Zion's, New Berlinville, the Rev. Gerald Hertzog, pastor. Sunday school, 9 a. m.; Mr Mark Stahl, superintendent; worship, 10 a. m.

St. Mary's Episcopal, the Rev. Albert E. Wilcox, rector. Morning prayer and sermon, 9:30 a. m.; Sunday school, 10:30 a. m.

Bally Mennonite, Sunday school, 9 a. m.; preaching 7:30 p. m.

Bethany Pentecostal chapel, Oak View park, the Rev. William H. Douglas, pastor. Sunday school, 9:30 a. m.; worship, 10:45 a. m.; children's church, 10:45 a. m.; young people's service, 6:30 p. m.; evangelistic service, 7:45 p. m.; Tuesday, prayer meeting, 7:30 p. m.

Colebrookdale Union chapel, Sunday school, 10 a. m; evening service, 7.30 p. m, the Rev and Mrs Lloyd Weiss, missionaries from Mississippi, guest speakers.

METHODIST

Mt. Carmel, the Rev. Robert C Pike, pastor. Worship, 9:30 a. m.; Sunday school, 10:30 a. m.

Ebenezer, Warwick, the Rev. William Shelton, pastor. Sunday school, 11:30 a. m.; worship, 12:15 p. m.

Cedarville, the Rev. Lee F. Adams, pastor. Worship, 9:30 a. m.; Sunday school, 10:30 a. m.

Temple, the Rev. Lee F. Adams, pastor. Church school, 9:30 a. m.; worship, 10:30 a. m.

OTHER CHURCHES

Mennonite, Bally. Sunday school, 9 a. m.

Brethren in Christ Mission, Stowe, the Rev. Harold Wolgemuth, pastor. Sunday school, 9 a. m.; preaching service, 10 a m.; Young People's meeting, 7:30 p. m.; worship, 8:15 p. m. Thursday, 8 p. m., prayer and praise service

Pine Forge chapel, the Rev. Harold Wolgemuth, pastor. Sunday school, 10:45 a. m.

Evangelical Congregational, Pine Swamp, the Rev. John H. Bixler, pastor. Sunday school, 9:30 a. m.; worship, 10:30 a. m., with baptism.

Church of Christ, Hilldale, John A. Scott, pastor. Sunday school, 10 a. m.; worship, 11 a. m.; devotional service, 7 p. m.

Engelsville Community chapel, the Rev. Neill A. Lisenby, pastor. Sunday school, 10 a. m.; worship, 11 a. m.; evangelistic service, 7.30 p. m.

Seventh Day Adventist, Glasgow chapel. Church school today, 1:30 p. m.; preaching service, 2 p m.

Hertzstein chapel, Neiffer, the Rev William J. Hauck, pastor. Sunday school, 2 p m.; preaching service at 2 and 7:45 p. m.

Ringing Hill Mission. Sunday school, 2:30 p. m.; L. R. Galloway, superintendent.

Non-Sectarian Fellowship, Limerick, the Rev. Clarence H. Didden, pastor Services at 10 a. m. and 7:45 p. m.

Palm Schwenkfelder Palm, the Rev Lester K. Kriebel, pastor. Sunday school 8:50 a m.; service 10 a. m.

HOUSEHOLD ACCESSORIES

- POTTERY
- GLASSWARE
- COOKIE JARS
- AMERICAN FOSTORIA
- MINIATURE ANIMALS
- HAND PAINTED PLAQUES

Bring Your Gift Problem Here

POTTSTOWN CHINA AND GLASS STORE

155 High Street

Our Future Servicemen's Program

Last month we heard from our ex-service men, now hear from our future service men, a group of young fellows ready for the call from Uncle Sam.

Willing to serve their Country but Called to serve their Master

Special Vocal and Instrumental Selections, Song Service, Testimonies, Chorus Choir and Message all by our boys of draft age. 17 young fellows full of life . . . Be sure to hear them.

Tonite at 7:45 Sharp

(They'll have to be on time for Uncle Sam, Why not for Jesus?)

AT THE

POTTSTOWN YOUTH CENTRE Inc.

YMCA Auditorium

King and, Evans Sts.

Rom. 8:28 We know that all things work together for good to them that love God, to them who are the Called according to His purpose.

Students Broadcast Today WNAR — 11:30 to 12 Noon

Battle Over Funds Brings Boy Evangelist Into Court Again

INDIANAPOLIS, Aug. 20 (AP)—The affairs of Little David Walker, boy evangelist, bobbed up in court again today.

James M. Dawson, Indianapolis lawyer, asked the Probate court for permission to quit as the boy's guardian and he also demanded an accounting of funds taken in at revival meetings held by Little David.

This is the latest court round in the life of Little David, whose parents, Mr. and Mrs. Jack Walker of Chicago, have been trying to regain custody of the 14-year-old boy. Dawson had resisted this until today but no decision has been made by the court.

Dawson filed a petition asking that the Rev. Raymond G. Hoekstra of Indianapolis, preacher-manager of the boy, be forced to account for all funds raised at revival meetings where the boy preached under Hoekstra's management.

Dawson said that half the money was to have been paid to him to be held in trust for the boy and half was to have gone to Hoekstra. Dawson's petition said that only $365.55 had been turned over to him since April 9.

* * *

"THE BOY HAS been holding meetings attended by thousands," Dawson said. "I can't understand why no more money has been taken in. It's an old gag and I'm tired of it.

"I'm not making any money out of this and I have wanted to get out for some time but I can't until we get the money matters straightened out."

Hoekstra said he thought probably more money than Dawson stated had been paid into the fund, but he couldn't give any exact figure.

"Half of the profits from the meetings after all the expenses were paid were to go into the boy's fund," Hoekstra said. "We lost a lot of money on the Miami (Fla.) meeting the past Winter because Little David's father interfered with it, and we have been paying off old debts."

Escaped Czech Minister Arrives in London

LONDON, Aug. 20 (AP)—Dr. Jaroslav Stransky, former Czechoslovak minister of education, arrived in London tonight after escaping from Prague. He was accompanied by his wife and daughter.

Stransky was one of the Czech ministers who resigned shortly before the Communists seized power the past February. He is a National Socialist and was a professor at Charles university.

The Hall of Fame for Great Americans is on the campus of New York university.

JACQUES KREISLER'S Circlette WATCH BRACELET WITH THE SCULPTURED-CURVE

Nothing so thrilling as Circlette's 3-dimensional beauty . . . gives your watch that "precious jewelry" look. Seven styles in colors to match your watch, some set with simulated gems!

ALL PRICES INCL. FED. TAX

EASY CREDIT TERMS

Charles LONGACRE Jeweler

Official Reading Railroad Watch Inspector

17 N. HANOVER ST.

Tars See Pope

Holding rosaries they brought for the pontiff's blessing, U. S. sailors tolk to Pope Pius XII at the Vatican. They are members of a U. S. Navy task force visiting Italian waters.

The Doorway To Friendly Service

SCHUMACHER FUNERAL HOME

Successor to Kepner & Romich, Morticians

359 King St. — Ph. 359

SUMNEYTOWN

Cedric Downing, delivery.

The flowers in the altar vases in St. John's Lutheran church recently honored the memory of Mrs. John Shade Sr., of Telford, and was presented by the family.

The three beautiful baskets of flowers in the chancel were in loving memory of LeRoy W. Geiger presented by the family; Mrs. David Walker, also presented by the family and Mrs. Wolter Gordon, presented by Mr. and Mrs. Kenneth Snyder.

The bulletin in St. John's Lutheran church was the gift of Mr. and Mrs. Morris Kerver in loving memory of their daughter, Catherine.

The following children were baptized by the Rev. E. L. Angstadt in St. John's Lutheran church recently: Joyce Ann May Gilbert and James Arden Gilbert, children of Mr. and Mrs. Lawrence Z. Gilbert; Ronald Laverne, infant son of Mr. and Mrs. Laverne H. Anderson of Red Hill; and Donna Marie, infant daughter of Mr. and Mrs. George R. Moll Jr., of Pennsburg. The parents were the sponsors.

The service in two weeks, Aug. 29, in St. John's Lutheran church will be in charge of the Rev. George Drach, D. D., of Trappe.

The annual harvest home service will be held in St. John's Lutheran church on Sept. 12.

Cooky Day for the wounded veterans of the Valley Forge hospital will again be sponsored by the Women of the Church of St. John's Lutheran church on Sunday, Aug. 22. The committee in charge of the canvass for home-baked cookies and donations of fruit are as follows: Perkiomenville, Mrs. William Shipe and Mrs. Charles Fries; Green Lane, Mrs. John Hildenbrand, Mrs. John Hunsberger, and Sumneytown, the Misses Mary and Katie Dauman, Mrs. Robert Walker, Mrs. George Walker and Mrs. Forrest Long.

The next meeting of the catechetical class of St. John's Lutheran church will be held on Tuesday night, Aug. 24, at 7 o'clock.

A party to celebrate the fourth birthday of Millard Breuninger recently was attended by the following guests: Lester Sturges, Bobbie Nather, Arlington Supplee, Carol Groff, Sandra Groff, Richard Meyers, Carol Rodenhouser, Elaine Miller, Garr Hafler, Katherine Hertzel, Ray, Michael and Neil Hipszer, Diane Shupe, Sadie and Harold Geiger, Shirley and Howard Cashatt Jr., Patsy and Barbara Kramlik, Beverly and Marjorie Shupe, Sharon and Surray Stauffer, Nancy and Jean Brey, Mrs. Irwin Bucher, Mrs. Fryer, Mrs. Henry Groff, Mrs. William Nace, Mrs. Amanda Nace, Mrs. John Myers, Mrs. Michael Hipszer, Mrs. Ernest Miller, Mrs. Stanton Shupe, the guest of honor, Millard L. Breuninger and his parents and Mr. and Mrs. M. Lester Breuninger. Games and refreshments were enjoyed. A handkerchief surpris was given Mrs. Henry Groff by all the mothers in attendance at this party. Mrs. Groff celebrated her birthday the same day.

Mrs. Beverly Clymer and son, of Philadelphia, visited Mrs. Edna Weldner and family.

Spend the Hour of Setting Sun in Quiet Grateful Praper

CHURCH OF THE BRETHREN

5th and York Sts.

Sunday, August 22, at 8 p. m.

The Beautiful Eventide Hour

HEAR—C. Ernest Davis, former President of La Verne College, LaVerne, California

PROTEX

For Females in Season

Paul Kilburn Pet House

Chestnut & York Sts. Phone 717

ALWAYS SAY IT WITH *Flowers*

Whether your message is one of love, friendship, gratitude, or sympathy, flowers are the most eloquent way of expressing yourself.

Say it with Flowers

OLIVER LEWIS CHRISTMAN

High at Warren — Phone 191

We Invite You to Drive Through or Visit

HIGHLAND MEMORIAL PARK

FARMINGTON AVENUE

See and enjoy its many beautiful features and be convinced that this is what you have always wanted for your burial estate.

TELEPHONE Pottstown 1194

And have a representative call and explain

OUR EASY PAYMENT PLAN

Elementary, my dear Watson...

The clues point—unquestionably—to my own Mama and Daddy. And the victim, Watson . . . it looks as though I am doomed to be the victim.

No . . . there is no evidence of foul play . . . just CRIMINAL NEGLIGENCE!

You see, my dear Watson, I am approaching the age when a young fellow ought to begin attending Sunday School. But my parents haven't made any plans for my religious training!

Surprising? Not at all; an inevitable consequence. My parents, Watson, have not been giving sufficient thought to their own spiritual needs.

Ah, but there is still time to prevent the crime! We will warn my parents by noting our deductions here in the newspaper.

And then, Watson, we may jolly well be certain that my parents' affection for me will make apparent to them the only sensible solution.

See you in Sunday School, Watson!

THE CHURCH FOR ALL . . . ALL FOR THE CHURCH

The Church is the greatest factor on earth for the building of character and good citizenship. It is a storehouse of spiritual values. Without a strong Church, neither democracy nor civilization can survive. There are four sound reasons why every person should attend services regularly and support the Church. They are: (1) For his own sake. (2) For his children's sake. (3) For the sake of his community and nation. (4) For the sake of the Church itself, which needs his moral and material support. Plan to go to church regularly and read your Bible daily.

Sunday	II Timothy 1:3-7
Monday	Matthew 5:13-16
Tuesday	Matthew 7:15-21
Wednesday	Ezekiel 34:11-15
Thursday	Matthew 18:1-14
Friday	John 10:9-16
Saturday	Psalms 23

For schedule of yearly readings, write American Bible Society, 450 Park Ave., N. Y. 22, N. Y.

This Advertisement Contributed to the Cause of the Church by the Following Business Establishments:

BENTZ DRUG STORE, High and Hanover Sts.
HOUCK'S FUNERAL HOME, 112 N. Washington St.
TYSON'S INSURANCE AGENCY, 213 High St.
CLOVER LEAF DAIRY, 265 Beech St.
BOYERTOWN CLOTHING FACTORY, Boyertown, Pa.
MRS. SMITH'S PIE CO., Charlotte and Water Sts.
EDWARD SHUWALL & CO., Inc., Fourth and Hanover Sts.
SCHULZ BAKING CO., Walnut and Warren Sts.
ROTH'S SHOE STORE, 322 High St.
SUNNY SLOPE DAIRY, Pottstown-Spring City
LEVIN'S, High and Hanover Sts.
LEVENGOOD DAIRY FARMS, Chestnut and Washington Sts.
J. J. FICHTOL and BRO., 319 High Street
BLOCK'S, High and Charlotte Sts.
VAN BUSKIRK and BRO., 218 High St.
POTTSTOWN MOTORS, Inc., 22 High St.
L. R. LEVENGOOD EST., 3rd and Hanover Sts.
BUCKWALTER and SHAW, High and Adams Sts.
POTTSTOWN ROLLER MILLS, South and Hanover Sts.
POTTSTOWN CHINA & GLASS STORE, 155 High Street
POTTSTOWN COLD STORAGE and ICE COMPANY, Penn and Water Sts.
SCHUMACKER FUNERAL HOME, 359 King St.
PRINCE'S BAKERY, 109-113 S. Washington St.
McCARRAHER'S, 233 High St.

NEWSPAPERARCHIVE®

ON THE AIR SATURDAY

MORNING

Hour	KYW NBC-1060 K	WCAU CBS-1210 K	WFIL ABC-560 K	WIP MBS-610 K
6 .00	Peter Roberts	Jamboree	Songs of Plains	Dawn Patrol
.15	Morning Salute	Jamboree	Jamboree	News, Music
.30	Musical Clock	Rural Digest	Farmers Market	Dawn Patrol
.45	" "	Amos Kirby	Weather	News, Music
7 .00	Musical Clock	News: Weather	LeRoy Miller	Mac McGuire
.15	News: Music	Bugle Call	LeRoy Miller	Mac McGuire
.30	Musical Clock	Music	News: Weather	News: Mac
.45	Musical Clock	J. Raleigh, News	LeRoy Miller	McGuire
8 .00	Musical Clock	Bugle Call	Newsical Clock	Mac McGuire
.15	" "	Music	" "	News
.30	" "	"	" "	Mac
.45	" "	"	Morning Extra	McGuire
9 .00	Let's Visit Zoo	Guest Star	Shoppers	News: Theatres
.15	Holiday House	Invitation	Special	Voice of Army
.30	Tiny Tot Time	To Learning	Breakfast at	Kiddies Theatre
.45	Comic Strip	Garden Gate	the Click	" "
10 .00	Frank Merriwell	Garden Gate	This Is For You	Town Crier
.15	" "	Tighe E. Woods	" " " "	News
.30	Archie Andrews	Mary Lee Taylor	John Thompson	Request Time
.45	" "	" " "	Music	Milton Starr
11 .00	Meet the	News: Let's	Sports Clinic	Movie Matinee
.15	Meeks	Pretend	" "	"
.30	Smilin' Ed	Junior Miss	Headlines	Teentimers
.45	McConnell	" "	Buddy Weed	Club

AFTERNOON

12 .00	Gabe Millerand	Theater of	Junior Junction	Record Ranch
.15	Public Affairs	Today	"	"
.30	Midday Music	Stars Over	Sleepy Hollow	News
.45	News	Hollywood	Gang	Milton Starr
1 .00	National	Grand Central	News: Music	The Record
.15	Farm & Home	Station	Here's to Vets	Room: News
.30	On The Sunny	Give and Take	Musical	The Record
.45	Side	" " "	Bouquets	Room: News
2 .00	On the Sunny	Ray Eberle	Fascinating	The Record
.15	Side	Orchestra	Rhythm	Room
.30	Salute to Vets	Country	Hitching Post	The Record
.45	" " "	Journal	" "	Room
3 .00	Nature Sketches	Bill Campbell	Speaking	Record Room
.15	Quintet	"	of Songs	" "
.30	Creg	Saturday at	Journeys	" "
.45	McCritchi	the Click	Into Jazz	" "
4 .00	Delinquency	George Toune	Tune Time	Record Room
.15	Absecon Hdcp.	Orchestra	Races	Absecon Hdcp.
.30	Musicana	South American	Treasury Board	Sports Parade
.45	"	Way	" "	" "
5 .00	Dizzy Dean	Army Voice	Broulee Sisters	Take a Number
.15	Lassie	Saratoga Hdcp.	Race of Day	" "
.30	Dr. I. Q. Jr.	Anything Goes	Melodies	True or False
.45	" " " "	" "	Dorothy Fulheim	" "

EVENING

6 .00	Alwyn Bach	Speak Freely	News	Uncle Wip
.15	Harry Robert	Charles Shaw	Bing Crosby	To Be Announ'd
.30	Sports	Tony Pastor	Exciting Case	Sports Shots
.45	Joe O'Byrne	Weekend Review	Moorehead	Ray Bloch
7 .00	Guest Star	St. Louis	Evening	Betty Ann
.15	Har'y Hammond	Opera	Serenade	John Facenda
.30	Curtain Time	Saturday Night	Famous Jury	What's the Name
.45	" "	Serenade	Trials	of the Story
8 .00	Atomic Energy	Sing It Again	Ross Dolan,	Twenty Questions
.15	Saturday	" " "	Detective	Stop Me It You've
.30	Dance Date	" " "	Amazing	Heard This
.45	" "	" " "	Mr. Malone	
9 .00	Hit Parade	Morey	Gang	Three For The
.15	Frank Sinatra	Amsterdam	Busters	Money
.30	Can You Top	It Pays To be	What's My Name	"
.45	This?	Ignorant	" " "	"
10 .00	Grand Ole Opry	Let's Dance	Musial Etchings	Xavier Cugat
.15	" " "	America	" "	Orchestra
.30	Radio City	"	Hayloft Hoedown	News
.45	Playhouse	"	"	Guest Star
11 .00	Bill Campbell	News	News; Weather	C'mon'n Dance
.15	Morton Downey	Bill Campbell	Duke Ellington	"
.30	Radio	Woody Herman	Show	"
.45	Night Club	Orchestra	" "	"
12 p.m.	Caravan; Trio	News	Sports; News	Bandwagon

ON THE AIR SUNDAY

MORNING

Hour	KYW NBC-1060 K	WCAU CBS-1210 K	WFIL ABC-560 K	WIP MBS-610 K
8 .00	George Crooks	News	News	Organ Reveries
.15	Organ Recital	Organ Recital	The Choir Loft	News
.30	String	Carolina Calling	Sunrise Service	The Bible
.45	Quartet	The Silveraires	" "	Hour
9 .00	World News	News	Sunrise Service	News
.15	Story to Order	Here's to Vets	" "	Ginsburg Group
.30	Hymns	The Silveraires	Bus Trip	Frank & Ernest
.45	D & H Miners	Trinity Choir	" "	Christian Science
10 .00	Highlights	Church of	Message of	Dave Rose
.15	of the Bible	the Air	Israel	Orchestra
.30	Voice Down	Church of Air	Southernaires	Voice of
.45	the Wind	" " "	Southernaires	Prophecy
11 .00	Eternal Light	News: orch	American	Holy Trinity
.15	" "	Newsmakers	String Quartet	Episcopal
.30	Rad Hall	Children's Hour	Within Our	Church
.45	Solitaire Time	" "	Gates	Service

AFTERNOON

12 .00	Research	Children's	Texas Jim	Randy Dixon
.15	Music We Love	Hour: News	Piano Patterns	News
.30	Today's Concert	Charlie Spivak	Sunday Concert	Rumba with
.45	" "	Orchestra	" "	Ravell
1 .00	Theatre Music	Return	Sam Pettingill	William Shirer
.15	" "	Engagement	John R. Hart	John Kennedy
.30	Symphonette	Tell It Again	This Week in	Contemporary
.45	M. Piastro	" " "	Philadelphia	Music
2 .00	First Piano	You Are There	This Week	Sunday
.15	Quartet	" " "	Around World	Interlude
.30	RCA Victor	Jos. C. Harsch	Philadelphia	Curtain Calls
.45	Show	Elmo Roper	Catholic Hour	" "
3 .00	Eddy Howard	Hollywood Bowl	Changing World	News
.15	" "	Symphony	Americ'n Alma'c	Frankie Carle
.30	One Man's	"	Treasury	Life Begins
.45	Family	"	Bandstand	At 80
4 .00	Quiz Kids	Hollywood Bowl	Thinking	House of
.15	" "	Symphony	Joh'y Thompson	Mystery
.30	Bob Trout	Make Mine	Milton Cross	True Detective
.45	Living—1948	Music	Opera Album	Stories
5 .00	Author Meets	Elliott	Piano Playhouse	Under Arrest
.15	Critics	Lawrence	" "	" "
.30	Surprise	Sunday at	Countersdy	What Makes You
.45	Serenade	The Chase	" "	Tick?

EVENING

6 .00	Catholic Hour	Family Hour	All Capp	Those Websters
.15	" "	R. Stevens	Headlines	" "
.30	Hollywood	Pause That	Earl Godwin	Nick Carter
.45	Star Preview	Refreshes	Concert Music	" "
7 .00	Let's Talk	Gene Autry	Personal	Mystery
.15	Hollywood	" "	Autograph	Playhouse
.30	Summer Theatre	Blondie	Johnny Fletcher	Gabriel Heatter
.45	" "	" "	" "	Show
8 .00	Robert Shaw	Adventures of	Stop	A. L. Alexander
.15	Chorale	Sam Spade	the	Meditation
.30	RFD America	Man	Music	Jimmie Fidler
.45	" "	Called X	" " " "	Sports Session
9 .00	Manhattan	Winner Take All	Ben Grauer	Secret Mission
.15	Merry Go Ro'd	" " "	Louella Parsons	" "
.30	Music Album	Strike It Rich	Superstition	It's a Living
.45	" "	" " "	" "	" "
10 .00	Take It	Shorty Bell	Comedy Writers'	Voices of Strings
.15	or Leave It	Mickey Rooney	Show	" " "
.30	Horace Heidt	Escape	Jimmie Fidler	Tex Beneke
.45	" "	"	Adm. Zacharias	Show
11 .00	Newsroom	News: Analysis	News	News
.15	Clifton Utley	U. N. In Action	Vera Massey	Air Force Hour
.30	NBC Symphony	Elliott	Moonlight	" " "
.45	" "	Lawrence	Moods	" " "
12 p.m.	America United	News: weather	News	Symphony orch

RIDGE ROAD

Mrs. J. Vernon Styer, Phoenixville RD 1, corr. Phone Phoenixville 6202.

Forty-two young adults enjoyed a social time recently at the East Vincent Evangelical and Reformed church, when the group from the hostess church entertained young adults from the Pikeland church. Corn and hot dogs were cooked on an outside fire, and cake and iced tea were served. Mrs. Ambrose Priestly and Mrs. Boyle Irwin Jr. were hostesses.

John Hunt, principal of the Friends Community school, West Chester, was the speaker, giving an informative talk on "Education."

Mr. and Mrs. Harrp F. Van Riper, of Ambler, formerly of this section, entertained at a picnic and shower recently in honor of Mr. and Mrs. John Van Riper, of Anadarko, Okla., who were married recently and are vacationing in Pennsylvania.

After a picnic lunch on the lawn, games were played and were followed by a performance of magic given by Roy van Riper, of Chester. Later in the day, wedding cake and ice cream were served.

The guests included: Mr. and Mrs. Herman Mille, Mr. and Mrs. Fred Harris, Mr. and Mrs. Frank Bramble, Mr. and Mrs. George Cornog and children, Barbara, Georgie and Margaret, Mr. and Mrs. Roy Van Riper and children, Patsy, Nancy and Royann, Mr. and Mrs. Harry Van Riper Jr. and daughter, Linda Carol, Mr. and Mrs. Harvey Buckwalter, Mr. and Mrs. James Robinson and children, James Jr., Donald, Judy, Richie, Doris, Janet, Joan, Bobby, Diane David and Dennis, Mr. and Mrs. John Van Riper, of Anadarko, Okla., and the host and hostess.

David Irwin, son of Mr. and Mrs. Boyle Irwin Jr., of Braecroft, Bonnie Brae road, is visiting his maternal grandmother, Mrs. Ernest Priestly, of Philadelphia, for two weeks.

ATTLEE ENDS VACATION

LONDON, Aug. 20 (AP)—Prime Minister Attlee returned to London tonight from a three-week vacation in Eire and Northern Ireland.

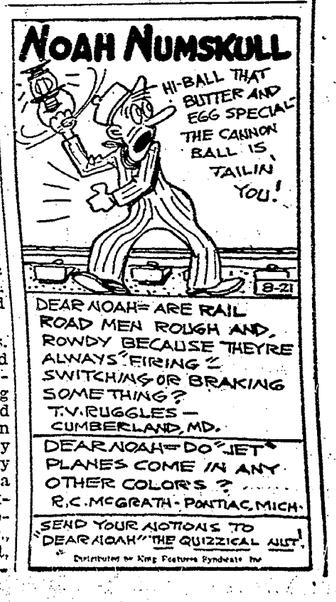

IT'S QUEER BUT TRUE

ROOM and BOARD by GENE AHEARN

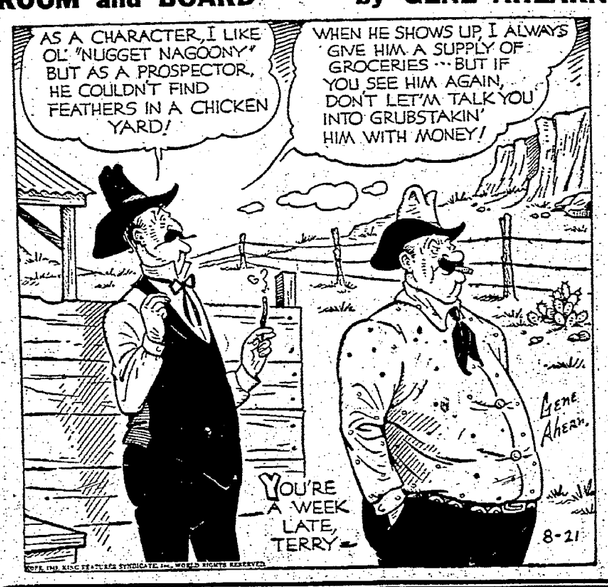

THE OLD HOME TOWN by STANLEY

TODAY'S CROSSWORD PUZZLE

ACROSS

1. Tall
5. Lure
9. On the ocean
10. Pin on which a wheel revolves
11. Young horse
12. Reigning beauty
14. Malt beverage
15. Copper (Rom.)
16. Music note
17. Keeps
20. Through
21. Hypothetical force
22. Measure of weight
23. Consume by fire
24. Gain
25. A velvet-black mineral
26. Slide
28. Pagoda
29. Rough lava
31. A wit
32. A rounded knoll
34. Land-measure
35. Man's nickname
36. Hawaiian food
37. Bestows
39. Severe
41. Troubles
42. Musical instrument
43. Story
44. Wine receptacles

DOWN

1. Greeted
2. Little island
3. Jellylike substance
4. Grass cured for fodder
5. Infants
6. Hewing tools
7. Sick
8. Bank employee
11. Game of chance
13. Merit
15. Girl's name
18. Tipping (poet.)
19. Electrified particle
20. Place
23. Ray
24. Covering of false hair
25. Crowd
26. Luggage in general
27. A lasso
28. A large cask
29. Fruits of the oak
30. Related
32. State, S. W. Germany
33. Musical drama
35. Inventor of the telephone
38. By way of
39. Chinese silk
40. Male cat

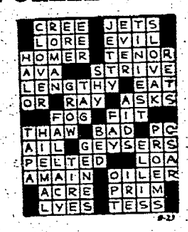

Yesterday's Answer

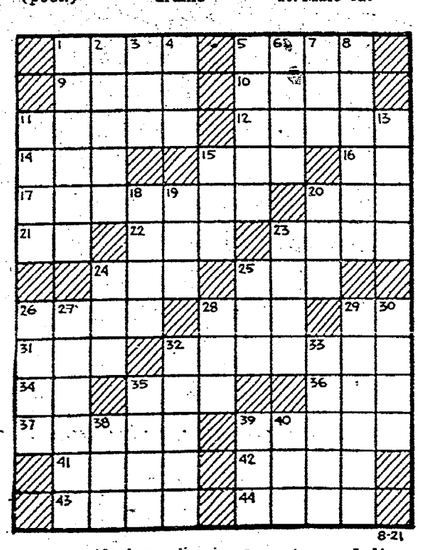

DAILY CRYPTOQUOTE—Here's how to work it:

A X Y D L B A A X R
is L O N G F E L L O W

One letter simply stands for another. In this example A is used for the three L's, X for the two O's, etc. Single letters, apostrophes, the length and formation of the words are all hints. Each day the code letters are different.

A Cryptogram Quotation

R G M E S E R S S, Y T A K R, G Y B W D C Y F
L C E R E R S S V S M E G Y B T U P E R N P I
V U I I C E T — A C I E U Y.

Yesterday's Cryptoquote: AND THE FLAGS WERE ALL A-FLUTTER, AND THE BELLS WERE ALL A-CHIME—NEWBOLT.

Distributed by King Features Syndicate, Inc.

TIM TYLER'S LUCK

MUGGS McGINNIS

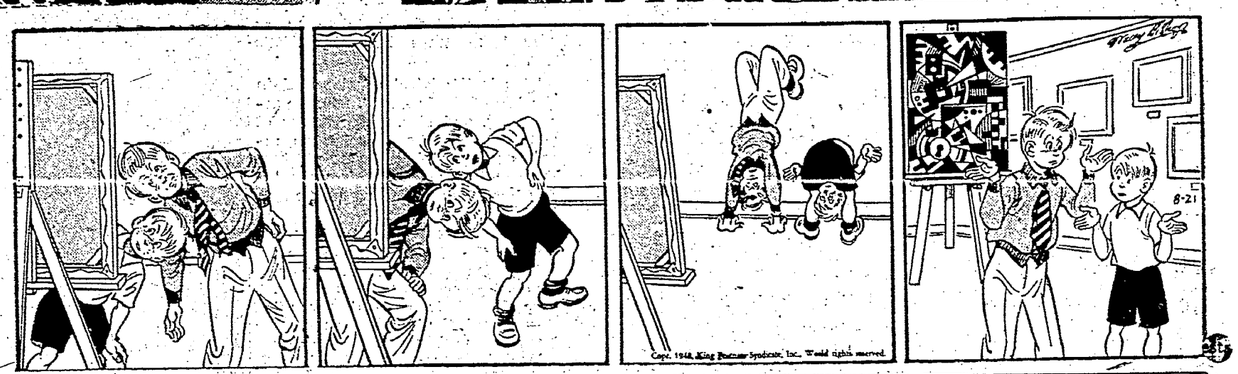

BRICK BRADFORD

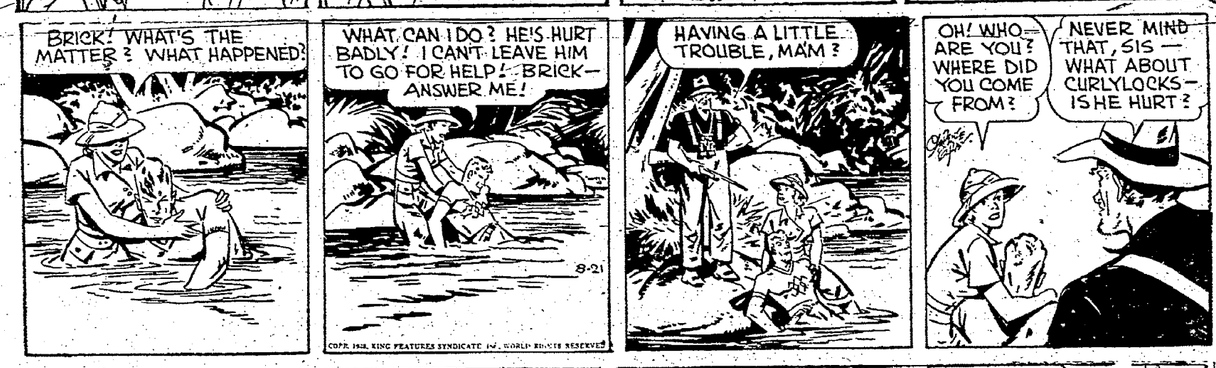

ETTA KETT

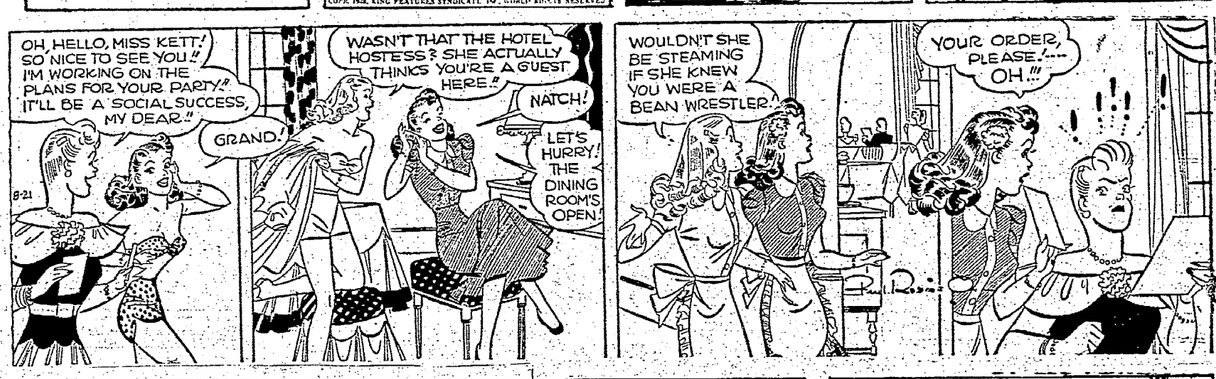

BIG SISTER

BARNEY GOOGLE & SNUFFY SMITH

TOOTS AND CASPER

MICKEY MOUSE

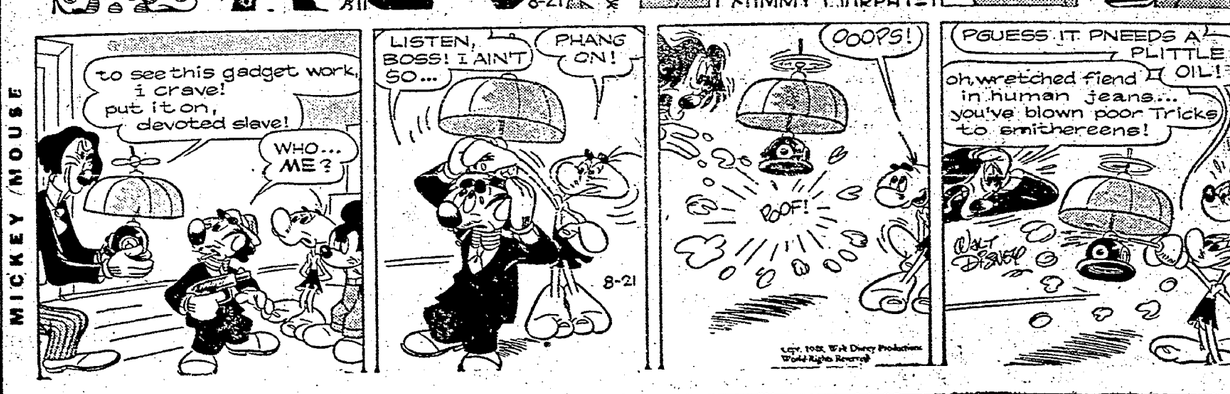

FELIX THE CAT

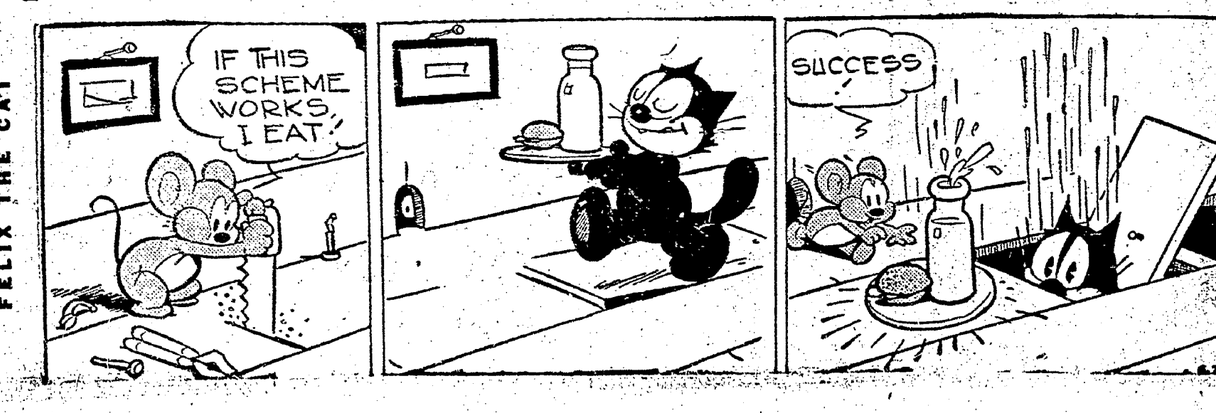

NewspaperARCHIVE®
NewspaperARCHIVE®

Boyertown

MEST'S NEWS AGENCY, Representative **Phone 184**

Philadelphia Ave. and Washington St.

State to Construct New Road in Area

Bids for construction of 5.4 miles of macadam road between Boyertown and Oley, on Route 197, have been asked for by the State highway department, C. H. Buckius, chief state highway engineer, announced in Harrisburg, Thursday.

The improved road will start at the Boyer Towne inn, in Boyertown, and run through Gabelsville and Shanesville to a point near Pleasantville, Buckius said. Bids will be opened in Harrisburg, Sept. 3.

Playground Children To See A's in Action

Playground instructors will take the playground children to the baseball game at Shibe park, Philadelphia, next Thursday.

Any boy or girl between the ages of 9 to 16 is eligible. The only charge will be bus fare.

Any boy or girl within the age limit, interested in going, was asked to contact Glenna Schultz, 123 West Philadelphia avenue, by Wednesday noon.

They planned to leave the playground Thursday morning at 11:30 a. m.

The Philadelphia Athletics will meet Detroit Thursday afternoon.

TWO BIRTHS ANNOUNCED

A daughter was born to Mr. and Mrs. Robert Drogan, of Boyertown RD 2, in the Reading hospital. Mrs. Drogan was formerly Josephine Colombo.

A daughter was born to Mr. and Mrs. Walter Farley, of Boyertown RD 2 in the Reading hospital. Mrs. Farley was formerly Rosemary Lutz.

Boyertown Classified

Deaths 1

RITTER—On Tuesday, Aug. 17, 1948, in Boyertown, Charles S. Ritter, husband of Zena (Lutz) Ritter, aged 70 years. Relatives and friends are invited to the services from the residence, 500 E. Philadelphia Ave., Boyertown, Pa., on Sunday Aug. 22 at 2 p. m. Interment in Fairview cemetery, Boyertown. Friends may call Saturday evening, 7 to 9 p. m. at the residence. (Ott)

Notice 7-A

All Bowlers interested in the Winter Bowling League will meet Tuesday evening, August 24 at 8 p. m. at Orioles. Beginners welcome
Boyertown Orioles Nest No. 22

Farm Equipment 53

ERB and HENRY
International Harvester
Sales and Service
Firestone Auto and Home Supplies
Genuine Repair Parts
New Berlinville, Pa. Phone 820

L. W. OTT
FUNERAL SERVICE
BOYERTOWN, PA.
PHONE 345

Dead Animals Removed
At Short Notice
We Pay for Dead Stock
CALL — John Cleaver
Yellow House 9-3432

Order Your
Rubber Stamp Today
Any Kind. Quick Service.
Mest's News Agency
BOYERTOWN

AIR-CONDITIONED
STATE
Boyertown — Phone 65
TODAY, MON. & TUE.
You'll Enjoy Every Minute
Bring The Family
Treasure in TECHNICOLOR!

2 MATINEES 12 - 2 P.M.
FIRST EVE. SHOW 4:40

BOYERTOWN CHURCH DIRECTORY

St. John's Evangelical Lutheran, the Rev. David F. Longacre, pastor. Sunday, 9 a. m., Bible school, "Dorcas, a Woman of Good Works"; 10:15 a. m., service, "A Journey With the Lord." Friday, 8 p. m., choir rehearsal.

Church of Good Shepherd, Evangelical and Reformed, the Rev Harper L. Schneck, pastor. Sunday, 9 a. m., Sunday school; 10:15 a. m., worship. Monday, 7 p. m., Boy Scouts; Friday, 8 p. m., Senior choir rehearsal.

Trinity Evangelical Congregational, the Rev. W. R. Bowers, pastor. Sunday, 9 a. m., Sunday school; 10:10 a. m., service; 6:30 p. m., Christian Endeavor, 7:30 p. m., service. Wednesday, 7:30 p. m., prayer meeting.

Mennonite Meeting house, Alfred A. Detweiler, pastor. Sunday, 9 a. m., Sunday school; 7:30 p. m., service.

St. Columbkill's Catholic, the Rev. B. H. Creamers, rector. Saturday, 9 a. m., Children's Mass and Catechetical class. Sunday, 7 and 9 a. m., Mass Mass weekdays at 8, vespers at 7. First Friday mass at 8.

Gospel Hall, East Fifth street. Sunday, 9 a. m., Sunday school; 10:15 a. m., service; 7 p. m., service. Tuesday 8 p. m., Bible study. Wednesday, 8 p. m., prayer meeting.

Gospel Hall, 415 East Fourth street. Sunday, 9 a. m., Sunday school, 7 p. m., service.

Firm's Annual Picnic Scheduled Today

The annual picnic of the employes and their families of the Boyertown Auto Body Works, Inc., and the Boyertown Body and Equipment company, including the plants at Boyertown, West Pittston and Philadelphia, will be held at the Hafer farm, near Perkiomenville, today.

The affair will be held in the afternoon. Games and contests for both adults and children will be staged under the direction of Mrs. Paul Hafer, of Reading.

TENNIS MATCHES POSTPONED

Due to rain the semi-final tennis matches in the borough championship tournament were postponed last night until tomorrow afternoon. The finals will be played Wednesday night.

Dead animals removed at short notice.
Market Prices Paid
Warren S. Frey
Phone Boyertown 415-R-4

ATTENTION
BOWLERS
Winter Leagues
Now Forming
American Legion
Bowling Alleys
Phone Boyertown 9292-J or 341-J

Young Lady for Milk Bar and Fruit Stand
High School education. Must be neat in appearance and pleasing personality.
GILBERT'S FRUIT and MILK BAR
MORYSVILLE, PA.

Italy's Prime Minister Vacations

Forgetting cares of state for the time, Italy's Prime Minister Alcide de Gasperi vacations at Sella, Italy, with his daughter, Lia (left), and niece, Gabriella. Dog's name is Bay Bay.

PERSONALS

Mr. and Mrs. Herman Todd and children, of Zanesville, Ohio, are spending several days with Mr. and Mrs. William H. Rose, Fourth and Berks streets.

* * *

Mr. and Mrs. Warren D. Sands, South Washington street, are spending several days with the latter's sister in Rochester, N. Y.

CAR PRICES UNCHANGED

NEW YORK, Aug. 20 (AP) — The Packard Motor Car company does not plan to raise its car prices immediately, despite increases in steel prices and higher freight costs, George T. Christopher, president, said today.

BOND ISSUE APPROVED

HARRISBURG, Aug. 20 (AP) — The department of internal affairs approved today a $260,000 bond issue for Hanover Township, Luzerne county, for local improvements.

Courses on Constitution Asked in State Schools

HARRISBURG, Aug. 20 (AP) — Dr. Francis B. Haas, State superintendent of public instruction, today asked school authorities to inaugurate "regular courses of instruction in the U. S. Constitution."

The school official made the request in a letter to local school authorities which listed historic events to be observed in schools during the Fall term of school.

Construction of the average small house involves about 30,000 items.

Position wanted as forelady in underwear mills. 17 years' experience.
Write Box 2-B
Mercury Bureau, Boyertown

Woman Wanted to Do Weekly Cleaning
Write Box B-24,
Mercury Bureau, Boyertown

Cement Contracting Done
Large or Small
GEORGE BECHTEL
R. D. 1, Boyertown, Pa.
Phone 43-R-5

DRUGS
and
SUNDRIES
SANDWICHES, too
in
AIR CONDITIONED
BAUSE'S
DRUG STORE
Boyertown

WASHINGTON HOUSE
BECHTELSVILLE
SPECIAL TODAY
Duck, Clam Bake
and
Seafood Platters
Home-Made Pastry

AMERICAN LEGION
CARNIVAL
Second and Warwick Streets
Boyertown
Games — Refreshments — Games
AUGUST 21 — JACK HAINES and COMPANY
New Plymouth Given Away Last Night of Carnival
FREE — ADMISSION — PARKING

PERSONAL LOANS
For Every Worthy Purpose
AUTOMOBILE LOANS
APPLIANCE LOANS
FARMERS
NATIONAL BANK and TRUST CO.
BOYERTOWN

BEATRICE FAIRFAX'S

Advice *to the* Lovelorn

* * *

Don't Stay With Violent Husband

In terror over the desperate plight of her daughter who is married to a violent alcoholic, a mother writes me the following letter:

"My daughter, who has a small baby, is married to a man who drinks heavily. At those times he is really violent and has often hit her. She has left him many times but he always talks her into going back. He has also assaulted me.

"I know in time to come he will do her and the baby harm, but she went back to him just the same. So I have told them to stay away from me as I can't stand any more. I have three other children. I don't believe in breaking up a home, but under the circumstances I feel it is only a matter of time before he may murder her and his children. She has suffered bruises often, and has even been knocked out cold by him."

* * *

NOW NO MATTER how much a woman may think she loves her husband, it is the height of folly for her to stay with any man as dangerous as this one seems to be. Even those who know the most about alcoholism, and believe in a wife standing by an alcoholic husband as loyally as she can, would not for a moment advise a woman to go on living with such a husband as this, where to do so is only to invite tragedy.

If this young wife is not worried about her own safety, she should at least take steps to protect her child, and I think she should do so by living apart from her husband until he decides to take himself in hand and get help that will bring him back to normal. This girl should take her case to the Court of Family Relations in her city and ask advice there. One of the purposes of such a court is to secure protection for mistreated wives and I am sure that with its help this girl can work out some plan by which she can live in safety while her husband contributes to the support of herself and her child.

* * *

PERHAPS SHE might make some arrangement with her mother to take herself and the baby in while she finds some work to do. With her earnings, and with the sum the court would direct her husband to pay her each week, she could turn over to her mother enough money so that she and the baby would not be too much of an added burden. Since the mother is so worried over her daughter's welfare, she would no doubt be glad to do what she could, and one way in which she could help would be to look after the baby while her daughter worked.

It is usually a thankless task — and often a very unwise one—for anyone to try and interfere between a woman and her husband. In this particular instance, however, I think someone should definitely interfere and try and make this girl realize what a risk she is running in continuing under such circumstances. If there were anything to be accomplished by her doing so, there might be reason for it, but as matters stand now, she has nothing to gain and almost certainly much to lose by staying.

SALE OF BONDS SOUGHT

WASHINGTON, Aug. 20 (AP)—Metropolitan Edison company, Reading, Pa., today asked Securities and Exchange commission authority to sell $3,500,000 first mortgage bonds and 40,000 shares of $100-par cumulative preferred stock.

Ohio Youth Electrocuted For Slaying Salesman

COLUMBUS, Ohio, Aug. 20 (AP)—Donald Frohner, 18, of Youngstown—sobbing "Oh Father, Have Mercy"—died in Ohio penitentiary's electric chair tonight for slaying an Ashtabula salesman the past year.

The youth broke down completely and lost the calmness which carried him through waning hours of his life. He was pronounced dead at 8:09 p. m.

Auto Glass Installed
Mirrors, any size; Picture Windows, Window Glass installed for all kinds of jobs.
GET OUR PRICES
HUTT'S GLASS SHOP
GILBERTSVILLE, PA.
Phone Boyertown 228-R-4

Nationally Advertised
Venetian Blinds
All metal blinds—Ivory Color.
All 64" long — Widths 24 - 25 - 26 - 27 - 28 - 29 - 30 - 31 - 33".
Values to 8.95
$3.95
LeFevre's
BOYERTOWN

SCHWENK FUNERAL HOME
Considerate Service
124 W. Phila. Ave.
Phone 300, Boyertown, Pa.

Rainbow Room
Keystone Fire Company
BOYERTOWN, PA.
Presents
FLOOR SHOW and DANCE
SAT. NITE, AUG. 21
DANCE TO THE "SHARKS"
Special Summer Floor Show
Phone 109 for Reservations
MEMBERS BRING RECEIPTS
Next Week: Woody Leh's Orchestra

PEACHES
Elbertas
Gilbert's Fruit Orchard
Morysville
BOYERTOWN RD 2
Phone Boyertown 593-R

Keyser Furniture
"Pottstown's Oldest Furniture Store"
Bedroom Furniture
in
Genuine Hard-Rock Maple
Full Size and Twin Bed Groups
When buying bedroom furniture, always make a comparison of values by considering the design, construction and the all important item of finish . . .
We Welcome You to Make This Comparison . . .
Charlotte St. at Walnut
Out of Parking Congestion

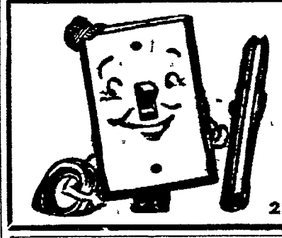

CALL MR. FIX-IT
If you're having electrical troubles.
J. W. SNYDER
Electrical Contractor
27 N. HANOVER ST. — PH. 162

KUSER BROS.
Radio—Television—Electrical Appliances
Sales and Service
112 E. Phila. Ave., Boyertown, Pa.
Phone 487 — We Call For and Deliver — Phone 487

it's Wonderful
it's Portable
it's only . . .
$179.95

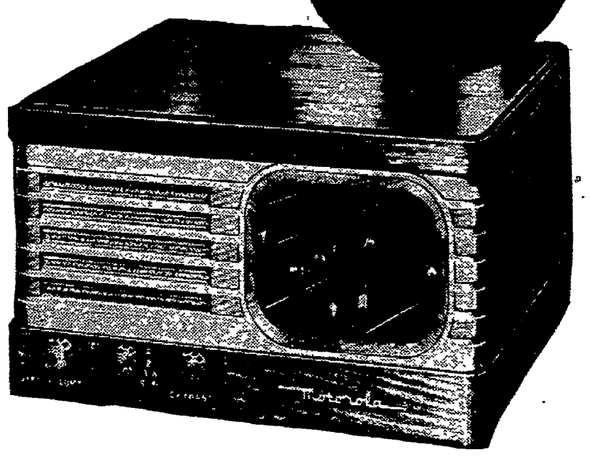

Motorola
TELEVISION

The greatest television value of them all . . . Motorola's "Furniture-Styled" VT-71. Truly bright, clear, sharp pictures on approximately 26 square inches of direct view screen. Motorola "Golden Voice" FM sound reception. 3 simplified controls give precision tuning in a jiffy. A light little mite. The VT-71 weighs just 26½ lbs. . . . can be easily moved from room to room. But prove it to yourself with a look and a listen. Come in today.

McCarraher's INC.
233 HIGH ST. PHONE 1711

NEWSPAPER ARCHIVE®
NEWSPAPER ARCHIVE®

Cardinalettes Pass First Test in State Tou rney

POTTSTOWN MERCURY
SPORTS
PAGE 12 SATURDAY, AUGUST 21, 1948

WHIP JEANETTE BY 12-1 SCORE AT GREENSBURG

Face Lancaster Foe in Quarter-Finals Today; Frech and Young Star

GREENSBURG, Aug. 20— The Pottstown Cardinalettes opened defense of their Pennsylvania State Softball championship here tonight with a convincing 12-1 triumph over the Jeanette Skylarks. A crowd of 500 fans watched the tussle.

Ethel "Eckie" Young and Dottie Frech combined their hitting abilities to drive in nine of the Pottstown runs. Frech collected two hits, including a home run with the bases loaded, in three appearances at the plate while Young banged out three hits, including a home run with one mate on base, in four times at bat.

Dottie Frech

Ruth "Rockie" Kramer, pitching her first game for Pottstown in a championship tournament, chalked up an easy victory. She limited Jeanette to six hits and lost a shutout in the seventh inning with a single and a double accounted for the Skylarks' lone tally.

The victory hoisted the defending champs into the quarter-finals where they will meet the Lancaster Americals tomorrow at 12 o'clock, noon. The Americals hold three victories over the Cardinalettes in regular season play. Pottstown has beaten Lancaster twice.

Earl Potteiger, manager of the Pottstown lassies, announced after tonight's game that Tena Stewart will pitch against the Americals in tomorrow's game. The ace fast ball pitcher holds a two to one edge over Lancaster in regular season play.

* * *

POTTSTOWN OPENED scoring tonight in the second inning and didn't stop until the fifth, when its last four runs crossed the plate.

Betty Dally's single, two stolen bases and another single by "Sap" Florczak accounted for the first run. Young made it 3-0 in the third when she slapped her home run into left center field with Dottie Frech on base. Frech had walked.

Eckie Young

The fourth inning was Pottstown's big inning as five runs scored. Betty Smith walked, stole second and scored on Florczak's second hit. Kramer and Marie Bogosky walked to load the bases and Frech followed with her home run, a terrific smash into right center field.

Four runs in the fifth frame ended scoring for Pottstown. Dally worked the Jeanette pitcher for another free pass. She stole second and third and scored on one of Jeanette's two errors.

After Kramer and Rogosky singled, Frech collected another hit to drive in her sixth and seventh runs of the game. Young followed with a triple and Frech tallied the final run.

Pottstown	ab	r	h	o	Jeanette	ab	r	h	o
Brile, rf	5	0	0	3	Painter, c	2	0	1	1
Rogosky, cf	3	2	2	0	H.Fran'se,cf	3	0	0	4
Frech, c	3	3	2	2	Koupj'ck,2b	3	0	2	1
Young, lf	4	1	3	1	Horn, p	3	0	0	1
Adams, ss	3	0	0	0	Fink, rf	3	0	0	1
Smith, 1b	3	1	0	11	Padocazj,3b	3	0	0	2
Dally, 2b	3	2	2	1	DePal'a, 1b	3	1	2	10
Florczak, 3b	4	1	2	0	N.Fran'se,ss	3	0	1	1
Kramer, p	4	2	2	0	Meyers, lf	1	0	0	0
Gantert, c	1	0	0	3	Whitman, c	1	0	0	0
					Kelly, rf	1	0	0	0
					Keppley, rf	1	0	0	0
Totals	33	12	13	21	Totals	27	1	6	21

Pottstown ..... 0 1 2 5 4 0 0—12
Jeanette ..... 0 0 0 0 0 0 1— 1

Errors—Whitman, N. Francese. Two-base hit—N. Francese. Three-base hits—Young, Dally. Home run — Young, Frech. Bases on balls—Off Kramer 1, Horn 7. Struck out — By Kramer 5, Horn 1.

Although he played only six competitive rounds during the first half of the year, Claude Harmon won $3825—an average of $637.50 for every 18-hole golf round.

Cleveland Blanks Chicago, 1-0, For Fourth Consecutive Shutout

Yankees Rout Athletics, 6-2; Mackmen Drop Into 3d Place

PHILADELPHIA, Aug. 20 (AP) — The New York Yankees dropped the Philadelphia Athletics to third place in the torrid American league pennant race tonight, winning 6-2 before a crowd of 21,460. Pete's Suder's ninth inning homer accounted for the A's last run.

The Yanks settled the issue in the first inning when they jumped on Phil Marchildon for three runs. Two hits, a single by George Stirnweiss and a double by Tommy Henrich, coupled with four walks did the damage.

Marchildon gave up after seven innings with New York scoring once more in the fourth and twice again in the fifth. Charlie Harris hurled the last two innings and held the Yanks to one hit.

Southpaw Ed Lopat went the distance for the New Yorkers for his 12th win of the season. He held the A's to six hits. The Athletics' first run off him was unearned, coming in the second frame on two hits, an error by Phil Rizzuto and an outfield fly.

New York	ab	r	h	o	a.	Philadelphia	ab	r	h	o	a.
Stirn's,2b	5	1	2	0	3e	Valo, rf	4	0	0	3	0
Brown, 3b	4	0	0	0	1	McC'sky,lf	4	0	1	4	0
Henrich,1b	4	1	1	12	0	Chap'n,cf	4	0	2	2	0
DiMag'o,cf	4	2	1	2	0	Fain, 1b	2	0	0	7	1
Berra, rf	4	1	2	3	0	Majeski,ss	4	0	0	1	4
Keller, lf	3	0	1	5	0	White, 3b	4	1	1	3	2
Rizzuto, ss	4	1	1	0	4	Suder, 2b	4	1	2	3	3
Niarhos, c	2	0	0	5	0	Rosar, c	4	0	0	3	2
Lopat, p	4	0	1	0	2	March'n,p	1	0	0	1	2
						Harris, p	0	0	0	0	0
Totals	34	6	9	27	10	Totals	31	2	6	27	14

New York ..... 3 0 0 1 2 0 0 0 0—6
Philadelphia ..... 0 1 0 0 0 0 0 0 1—2

Runs batted in—Henrich, Keller 3, Rizzuto, Rosar, Stirnweiss, Suder. Two-base hits — Henrich, DiMaggio. Home run — Suder. Losing pitcher — Marchildon.

78,382 WATCH SATCHEL PAIGE GAIN 5TH WIN

Indians Run Up Total Of 39 Scoreless Innings To Threaten Record

CLEVELAND, Aug. 20 (AP) — Ageless Satchel Paige shutout the Chicago White Sox with three hits tonight as the league-leading Cleveland Indians triumphed 1 to 0 before the largest night game crowd in major league history — a standin-room-only assemblage of 78,382.

Paige's white-washing job was the fourth in a row turned in by a Cleveland pitcher and tied an American league mark of four straight shut-outs, set by the Cleveland club in 1903 and equaled by the New York Yankees in 1932.

The string of shut-out innings pitched by Cleveland hurlers now totals 39, which is two short of the American league mark held by the Cleveland club of 1903. The last run scored against Cleveland pitching was in the sixth inning of the first game the past Sunday's double header with the White Sox at Chicago.

The Indians scored their only run off Southpaw Bill Wight in the fourth inning on single by Manager Lou Boudreau, Ken Keltner and Larry Doby, the Indians' other Negro player.

Chicago	ab	r	h	o	a.	Cleveland	ab	r	h	o	a.
Hodgin, rf	4	0	0	3	0	Mitchell,lf	4	0	2	3	0
Lupien, 1b	3	0	1	10	0	Clark, rf	3	0	1	1	0
Appling,3b	4	0	1	0	0	Ken'edy,rf	0	0	0	0	0
Seerey, lf	3	0	1	1	0	Boud'u,ss	4	1	2	1	2
A.Robi'n,c	3	0	0	4	0	E.Ro'n,1b	4	0	0	8	0
Philley, cf	3	0	0	2	0	Kelt'er,3b	4	0	2	3	0
Koll'ay,2b	3	0	0	4	4	Doby, cf	4	0	1	4	1
Mich'els,ss	3	0	0	0	6	Bera'o,2b	3	0	0	2	4
Wight, p	3	0	0	0	0	Hegan, c	3	0	0	5	0
						Paige, p	3	0	0	0	2
Totals	29	0	3	24	10	Totals	32	1	8	27	9

Chicago ..... 0 0 0 0 0 0 0 0 0—0
Cleveland ..... 0 0 0 1 0 0 0 0 x—1

Run batted in—Doby. Two-base hit—Lupien.

TURF STARS MEET

SARATOGA SPRINGS, N. Y., Aug. 20 (AP) — Gallorette and Beauchef, two of the brightest stars in the turf's handicap ranks, collide tomorrow in the $25,000 Saratoga handicap, but they've got to reckon with six others in a star-studded field.

South African Bobby Locke recently finished 16 strokes ahead of his nearest competitor in the Chicago Victory Open. He scored a 266 for the 72 holes.

Dillinger's Homer Enables Brownies To Nip Tigers, 5-4

DETROIT, Aug. 20 (AP) — Third baseman Bob Dillinger of the St. Louis Browns hit a home run in the 10th inning tonight to give the Browns a 5 to 4 win over the Detroit Tigers in the opener of a three game series. Relief pitcher Karl Drews was credited with the win.

Detroit starter Art Houtteman and Brownie starter Ned Garver tangled in a scoreless pitching duel through the first five innings, but the Brownies came up with one run in the sixth.

St. Louis	ab	r	h	o	a.	Detroit	ab	r	h	o	a.
Dente,3b,ss	5	0	1	2	3	Lake, 2b	5	0	2	1	6
Zarilla, lf	5	0	2	3	0	Vico, 1b	4	1	1	9	0
Priddy, 2b	5	0	2	4	5	Kell, 3b	5	0	0	4	0
Arft, 1b	5	0	0	14	0	Mullin, rf	3	1	0	0	0
Kokos, rf	5	2	2	0	0	Evers, cf	4	1	1	6	0
Lehner, cf	4	0	1	1	0	Wertz, lf	5	1	0	3	0
Moss, c	5	0	0	3	0	Lipon, ss	3	0	1	1	3
Pellag'ni,ss	1	0	0	2	3	Wagner, c	2	0	0	6	0
Dillin'r,3b	3	1	2	1	2	Hout'an,p	2	0	1	0	3
Garver, p	2	0	2	0	2	Trucks, p	0	0	0	0	0
Drews, p	2	0	0	0	1	Overm'e,p	0	0	0	0	1
Totals	42	5	12	30	16	Totals	33	4	6	30	13

Lund hit by pitched ball, scored for Garver in 7th.

St. Louis ..... 0 0 0 0 0 1 2 1 0 1—5
Detroit ..... 0 0 0 0 0 4 0 0 0 0—4

Runs batted in — Lerner, Priddy 2, Kokos, Dillinger, Vico, Lipon. Two-base hit—Zarilla. Home runs—Vico, Kokos, Dillinger. Winning pitcher — Drews. Losing pitcher—Overmire.

Cards Rally in 6th To Defeat Pirates Under Arcs by 7-4

ST. LOUIS, Aug. 20 (AP) — The St. Louis Cardinals ganged up on their old nemesis, Fritzi Ostermueller, for four runs in the sixth inning tonight and went on to defeat the Pittsburgh Pirates, 7 to 4. The victory enabled the Cards to gain a half game on both the Boston Braves and Brooklyn Dodgers, who were idled by rain.

Pittsburgh	ab	r	h	o	a.	St. Louis	ab	r	h	o	a.
Rojek, ss	3	1	0	3	8	Du'k,2b,cf	4	0	0	0	1
Hopp, cf	3	1	1	1	0	Marion, ss	4	0	1	2	5
Westl'ke,cf	1	0	0	2	0	Mus'l,rf,cf	3	2	1	3	1
Kiner, lf	4	1	2	2	0	Moore, cf	3	2	1	1	0
Walker, rf	3	0	1	1	0	Brazle, p	1	0	1	0	1
Stevens,1b	3	0	1	6	0	Slaug'er,lf	3	0	1	3	0
West, 1b	0	0	0	1	1	Lang, 3b	4	1	1	1	1
Bock'an,3b	4	0	0	0	2	Jones, 1b	3	1	0	12	0
Murt'gh,2b	4	1	1	4	0	Rice, c	3	1	2	5	0
Kluttz, c	3	0	1	2	0	Wilks, p	0	0	0	0	0
J. Riddle,c	1	0	0	1	0	Pollet, p	0	0	0	0	0
Oster'ler,p	2	0	0	0	2	Staley, p	0	0	0	0	1
Higbe, p	0	0	0	0	0	Northey,rf	2	0	0	0	0
Singlet'n,p	0	0	0	1	0	LaPol'e,2b	1	0	0	0	1
Totals	32	4	8	24	13	Totals	31	7	9	27	11

Bascall singled for Higbe in 7th.
Schoendienst tripled for Pollet in 5th.

Pittsburgh ..... 0 0 0 0 4 0 0 0 0—4
St. Louis ..... 0 0 0 1 1 4 0 1 x—7

Runs batted in—Slaughter 2, Ostermueller, Kiner 2, Walker, Schoendienst, Lang 2, Rice, Northey. Two-base hits—Moore, Hopp. Three-base hits—Kiner, Schoendienst. Winning pitcher—Staley. Losing pitcher—Ostermueller.

Two 25-Lap Features to Highlight Tomorrow's Midget Racing Card

Two 25-lap feature events will highlight tomorrow night's AAA sanctioned midget auto racing program at the Sanatoga speedway.

Rain washed out the past Wednesday's feature race after four qualifying heats were held and Sanatoga officials announced that the Wednesday feature will be run tomorrow.

The second 25-lap feature race will be called the West Chester handicap, honoring Johnny McCusker, West Chester's soap box derby champ. McCusker will come to the Sanatoga track tomorrow and will make a trial run around the track in his winning car.

Three 10-lap qualifynig heats, a 12-lap semi-final and a 10-lap consolation race will precede the two 25-lap features.

Georgie Fonder, Lansdale ace, and Shorty McAndrews, Allentown, will lead tomorrow's field of AAA drivers at Sanatoga.

Fonder and McAndrews, racing cars owned by Ken Hickey, swept the past two features at Sanatoga and will be the men to beat tomorrow. Fonder will be driving an Offenhauser and McAndrews will pilot a fast Ford.

Art Gottier, Carl Miller, Bill Baker and Jim McGrath will also drive Offenhousers tomorrow and will give the Hickey team some real competition.

Al Smith, Homer Claytor, Red Redmond, Tommy Merriken, Charlie Mussleman, Al Sacks, Cliff Watts, and many other drivers will be piloting fast Fords in challenging the Hickey duo.

The first race is scheduled to start at 8:30 o'clock.

"An Iron Arm"
Files saws with mechanical precision. They cut cleaner, truer, faster. You'll like this new filing service. Let us file your saw.
Rollin G. Mintzer, 921 Walnut St., Pottstown.

• Nelson-Paige Shirts
• Manhattan Pajamas
• TruVal Shirts
• Manhattan Shirts
• TruVal Pajamas
"The Home of Good Clothes"

USED CAR CLEARANCE SALE
If you want a newer car or need an inexpensive car for transportation, see our selection. We have the cars and all prices are DOWN. Come in and make us an offer.
See Selection in Classified Section
CATES & BECKER
216 KING ST.

Foreign Threat in Gold Cup

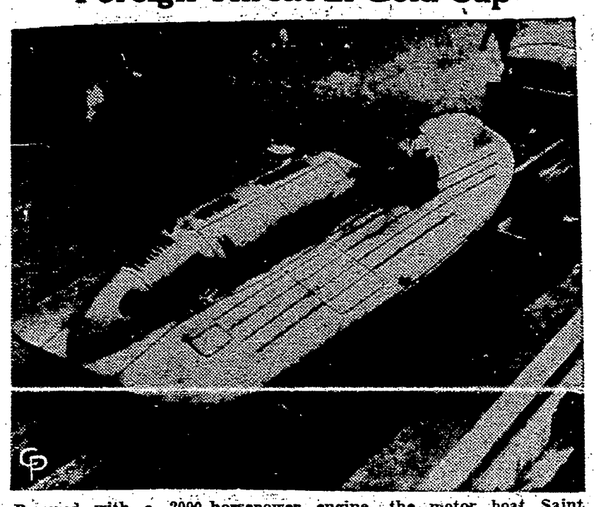
Powered with a 2000-horsepower engine, the motor boat Saint Ambrogio is unloaded in New York for shipment to Detroit where its owner and driver, Count Achille Castoldi, of Italy, will enter it in the Gold Cup race.

35 Trojan Gridders Leave For Training Camp Monday

Baseball, king of sports during the Summer, was forced to move over yesterday as football sneaked into the local sports picture.

Pottstown High football coach Heber T. Meyers was greeted yesterday by 35 husky looking boys who will spend the next two weeks at Pottstown Community camp preparing for the coming high school grid season.

Many other gridders will not be able to make the trip to camp but will report to Meyers when he returns to open training on Franklin Field early next month. Working conditions and other activities are keeping some grid candidates.

The 35 players attending the grid camp will probably form the nucleus of the Trojan team this year. Ten of the 35 boys making the trip are returning lettermen and are expected to pace the race for starting positions.

* * *

THE TROJAN squad will leave for camp early Monday morning and will spend most of the day getting situated in its new home. Meyers said workouts will begin Tuesday morning.

The boys will spend the first few days getting in the right spirit and getting in top physical condition. Then hard work will follow. The boys will return home the first weekend in September and will start training on Franklin field Sept. 7.

Three weeks of training will follow on Franklin field before Upper Merion High's Spartans come here to inaugurate the grid season Friday night, Sept. 24.

* * *

YESTERDAY the boys underwent physical examinations and received equipment for training at camp. Meyers told the boys what to expect at camp and said they are going to camp for one thing — to prepare for the football season.

The lettermen who reported to Meyers yesterday included Bob Dobry, Melvin Howard, Bob Mauger, Pete Peroni, George Rath, Brennan Roup, Ken Saylor, Bob Stouch, Carl Supplee and Dave Towers.

Others who reported to the grid coach yesterday were Joe Axsmith, Jim Bucciagila, Dave Bleacher, Alex Czarick, Bill Deegan, Earl Decker, Nick Dininni, Paul Duttenhofer, Frank Formando, Sam Green, John Hauseman, Andy Krassowski, Bill Mignona, Dave Miller, Don Miller, Paul Neiffer, Joe Pollick, Tom Pollick, Dick Ricketts, Lou Rogers, Gerald Rinehart, Elliott Silver, Nick Shanta, Al Walton and John Nycum.

CHICAGO CARDS WHIP ALL-STARS BY 28-0 SCORE

101,220 Fans Watch Pros Outclass Collegians; Losers Threaten Once

CHICAGO, Aug. 20 (AP) — The Chicago Cardinals, displaying the class that swept them to the 1947 championship of the National Football league, tonight ended the College All-Stars' two year domination of the annual game by burying the Collegians under a 28 to 0 score.

The game, played in floodlighted Soldier field, drew a shirt sleeved crowd of 101,220 spectators.

The Cardinals' margin of victory was the widest in the history of the 15-year-old series.

* * *

THE ALL-STARS, coached by Notre Dame's Frank Leahy, made only one serious threat with their heralded twin offensive. That was in the period when the Collegians marched 84 yards to the Cardinals' one yard line.

The slashing running of Charley Trippi, Georgia's one time All-America, Pat Harder and Elmer Angsman, a former Notre Dame star, and the passing of Paul Christman and Ray Mallouff riddled and bewildered the outplayed collegians.

The professional champions scored with apparent ease in every period, with the exception of the third, when they throttled the one All-Star threat on their one-yard stripe.

Bechtelsville Meets Leesport Foe Today

The Bechtelsville Giants will play host to Leesport in a Berks Recreation league game which was ordered re-played after the circuit's arbitration had upheld a protest filed by the Giants July 21.

The Giants, who lost the July 21 game by a 3-1 score, protested the game when the umpire called time out in the midst of a double play. Today's game will start at 2:45 o'clock.

Tackles Forrest Grigg, 280 pounds, is the heaviest man on the roster of the All-America conference champion Cleveland Browns.

Local Playoff Tilts Postponed by Rain

Officials of the City - Industrial baseball and softball leagues postponed last night's playoff tussles because of rain.

In the City-Industrial baseball circuit, Flagg's were scheduled to oppose UAW in the second game of their semi-final series. The two teams will meet again Monday night on Franklin Field.

East End and Spicer's Cafe were scheduled to meet in the fourth game of their final playoffs last night but were washed out. They will resume their battle for the league title Monday night on Fisher Field.

THE STANDINGS

AMERICAN LEAGUE
YESTERDAY'S RESULTS

Boston 5, Washington 4 (first, 10 innings).
Boston 10, Washington 4 (second).
Cleveland 1, Chicago 0 (night).
New York 6, Philadelphia 2 (night).
St. Louis 5, Detroit 4 (night, 10 innings).

STANDINGS

	W.	L.	Pct.		W.	L.	Pct.
Cleveland	70	42	.625	Detroit	53	56	.486
Boston	68	46	.596	St. Louis	44	66	.400
Philadel'a	68	47	.591	Wash'ton	44	70	.386
New York	65	46	.586	Chicago	36	75	.324

Today's games and probable pitchers with won and lost records in parentheses.

New York at Philadelphia—Porterfield (1-1) vs. Coleman (11-9).
Washington at Boston — Welterworth (2-0) vs. Kinder (5-7).
St. Louis at Detroit—Sanford (8-15) vs. Newhouser (15-8).
Chicago at Cleveland—Gumpert (1-2) vs. Lemon (16-10).

NATIONAL LEAGUE
YESTERDAY'S RESULTS

St. Louis 7, Pittsburgh 4 (night).
Chicago 5, Cincinnati 2.
Philadelphia at New York (postponed, rain).
Boston at Brooklyn (postponed, rain).

STANDINGS

	W.	L.	Pct.		W.	L.	Pct.
Boston	63	48	.568	New York	55	63	.509
Brooklyn	60	47	.561	Philade'a	52	58	.473
St. Louis	62	50	.554	Cincin'ati	47	66	.416
Pittsb'rgh	56	51	.523	Chicago	45	67	.402

Today's games and probable pitchers with won and lost records in parentheses.

Boston at Brooklyn—(2)—Sain (14-5) and Spahn (9-8) vs. Hatton (9-7) and Roe (6-6).
Philadelphia at New York—Heintzelman (6-5) vs. Jansen (15-8).
Cincinnati at Chicago—Vander Meer (10-12) vs. Borowy (3-4).
Pittsburgh at St. Louis—(night)—Bonham (4-6) vs. Munger (6-8).

CESSPOOLS and SEPTIC TANKS CLEANED
LeRoy H. Kulp Phone Phoenixville 4423
SINCE 1919

SUNDAY NIGHT AT 8:30!
Due to the Rain Last Wednesday Night After the 4th Event, There Will Be a
BIG DOUBLE FEATURE
AT THE
MIDGET AUTO RACES
2 25-LAP Feature RACES
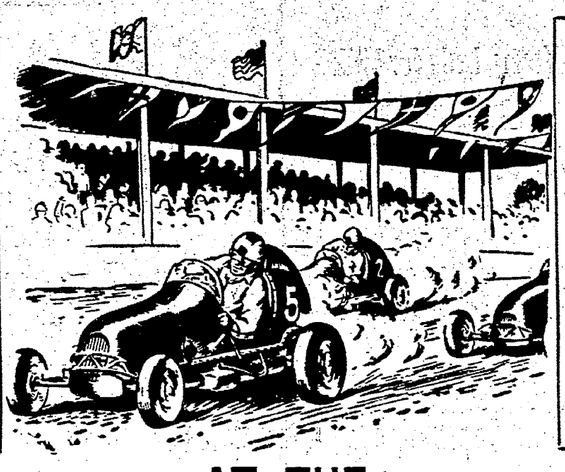
2 25-LAP Feature RACES
AT THE
NEW SANATOGA SPEEDWAY
TOMORROW NIGHT
FIRST 25-LAP FEATURE AT 8:30
NO INCREASE IN ADMISSION PRICES!
9000 SEATS AT $1.00 (Plus Tax)
1000 SEATS AT $1.50 (Plus Tax)
CHILDREN'S TICKETS ..... 50c (Plus Tax)
FREE PARKING
RACES EVERY WED. and SUNDAY NIGHT
FREE PARKING

RECAP NOW! AVOID FALL RUSH
Get EXTRA TRACTION For Winter Driving!

RECAP Your Tires with
Firestone STUDDED GROUND GRIP TREAD
Firestone Factory-Method Recapping gives you extra protection, extra value. Extra protection with the Studded Ground Grip Tread... no slipping, spinning or skidding. Extra value with Grade A Quality Rubber... longer mileage, more dependable service. So get the safe tread for winter driving, Firestone Studded Ground Grip Tread.
Firestone STORES
High and Penn Sts.—Phone 3104—Pottstown, Pa.

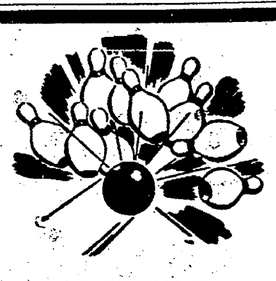
BOWLING SEASON NOW OPEN
• 12 NEWLY-FINISHED ALLEYS
• FULL LINE OF BOWLING SUPPLIES
Any person interested in joining a league, please contact Alley Manager, Phone 1476.
ARROW BOWLING ALLEYS
950 High St., Pottstown

NewspaperARCHIVE®
NewspaperARCHIVE®

CHICAGO CUBS TOP CINCINNATI BY 5-2 SCORE

Bruins Threaten to Dump Reds in Cellar; Andy Pafko Leads Victors

CHICAGO, Aug. 20 (AP) — The Chicago Cubs defeated the Cincinnati Reds, 5 to 2, here today in the battle for the National league cellar before a ladies day crowd of 21,614. It sliced Cincinnati's seventh-place margin over the Cubs to one and a half games.

Jess Dobernic, stocky right hander, made his 40th appearance of the season in relief for the Cubs and registered his seventh victory against only one loss. He relieved Bob McCall in the sixth inning.

Andy Pafko paced the eight-hit Cub assault on Howard Fox and Harry Gumbert with a two-run homer, his 19th of the season, a double and a single. Pafko's homer came in the first inning to set up a quick lead.

* * *

THE REDS tallied once in the sixth on a pair of singles by Claude Corbitt and Ted Kluszewski and had the bases loaded when Dobernic relieved McCall and got the side out. Dobernic was touched for the tying run in the seventh via singles by Fox and Frank Baumholtz.

The Cubs broke the deadlock immediately in their half. Pafko doubled and stopped at third on "Peanuts" Lowrey's short single. Gumbert relieved Fox and promptly fanned Clarence Maddern and nailed Pafko off third on Bob Scheffing's grounder. But then Bill Nicholson rapped a pinch single to right, scoring Lowrey.

Bob Adams suffered a broken nose when he was hit in the face by a thrown ball in the third inning as Emil Verban fired to first trying to complete a double play. It was fractured in two places.

Cincinnati	ab	r	h	o	a.	Chicago	ab	r	h	o	a.
Baum'tz,rf	4	0	1	1	0	Verban,2b	4	0	1	4	4
Adams, 3o	2	0	1	0	0	Jeffcoat,cf	4	0	0	3	0
Corbitt, 3b	3	0	1	1	3	Cavar'a,1b	3	2	1	5	1
Wyros'k,cf	5	1	1	2	0	Pafko, 3b	3	2	3	3	1
Hatton, lf	3	0	0	0	0	Lowrey, lf	4	1	2	3	0
Klus'ki,1b	3	0	2	9	2	Mad'ern,rf	4	0	0	3	0
[illegible]r, 1b	1	0	0	3	1	Schef'ng,c	4	0	0	2	1
[illegible]anno c	3	0	0	3	0	Smalley,ss	2	0	0	3	3
Stallcup,ss	4	0	0	2	4	a-Nicho'n	1	0	1	0	0
Zient'ra,2b	3	0	2	1	3	Mauch, ss	0	0	0	1	0
Fox, p	3	1	1	2	2	McCall, p	1	0	0	0	0
Gumbert,p	0	0	0	0	1	Dob'nic,p	2	0	0	0	0
Totals	35	2	9	24	16	Totals	32	5	8	27	10

a-Singled for Smalley in 7th.

Cincinnati ..... 0 0 0 0 0 1 1 0 0—2
Chicago ..... 2 0 0 0 0 0 1 2 x—5

Runs batted in—Pafko 2, Nicholson, Kluszewski, Corbitt, Lowrey. Two-base hits—Verban, Pafko, Cavarretta. Home run—Pafko. Winning pitcher — Dobernic. Losing pitcher—Fox.

Paces Cubs

ANDY PAFKO

Camp Campbell Gains in Tourney

PHOENIXVILLE, Aug. 20 (AP) — Three teams remained in running for the second Army softball championship today with Camp Campbell, Ky., the only undefeated club.

Camp Campbell chalked up its third straight victory with a 2-0 conquest of Ft. Monroe, Va. Ft. Monroe, unbeaten until today, also lost to Ft. Knox, Ky., 4-1, and was eliminated.

Before beating Ft. Monroe, Ft. Knox turned back New Cumberland General depot 5-3 and remained in running for the title along with Camp Lee, Va. Camp Lee eliminated Aberdeen (Md.) proving grounds 4-0.

Ft. Knox has won three and lost one. Camp Lee has a two and one record.

Tomorrow's schedule calls for Camp Lee to meet Ft. Knox in the first game with winner clashing with Camp Campbell.

Browns Sell Stevens To Los Angeles Club

ST. LOUIS, Aug. 20 (AP) — Chuck Stevens, the former first baseman for the St. Louis Browns, has been sold to the Hollywood team of the Pacific Coast league, the Browns office said today.

Stevens was released to San Antonio about three weeks ago but did not report. His home is in Los Angeles.

Homers Help Boston Win Two From Nats

BOSTON, Aug. 20 (AP) — Home runs were in vogue today as Boston's Red Sox won both games of a doubleheader from the Washington Senators, 5-4 in ten innings and 10-4, moving into second place a half game ahead of Philadelphia's Athletics.

The A's were defeated 6-2 by the New York Yankees in a night game.

A paid crowd of 15,865, augmented by 3500 youngsters, was silent in sympathy for Lefty Mel Parnell after eight and a half innings of the first game. The Sox were trailing 4-1 although Parnell had given but five hits.

However, the fans came to life when Vern Stephens clouted a three-run homer over fence and screen in left to pull the Sox into a 4-4 tie.

It was "Little Slug's" 24th four bagger of the season and was belted on the first pitch by Rae Scarborough, who went all the way to lose his seventh.

* * *

STAN SPENCE, first of the Bostonians to go to bat in the tenth, lofted a one-and-two pitch into the right field bull pen for his tenth homer of the year and the 5-4 triumph. The victory was credited to southpaw Earl Johnson, who retired the Senators in order in their tenth.

Thirteen of the Bostonians went to bat in the second inning of the second game, Don DiMaggio poling a four-run homer into the screen atop the fence in left to start the Sox scoring spree.

It was the third grand slam homer of the season for the Sox, DiMaggio joining the select company of Bobby Doerr and Billy Goodman.

* * *

OTHER HOMERS in this game were clouted by Boston's Ted Williams, who banged his 21st of the season in the fifth, and Bobby Doerr, who also hit his 21st in the same inning.

Doerr's sailed into the left field screen.

FIRST GAME

Washington	ab	r	h	o	a.	Boston	ab	r	h	o	a.
Yost, 3b	3	2	1	1	2	DiMa'io,cf	5	1	2	4	0
Coan, lf	4	0	1	4	0	Pesky, 3b	5	1	3	0	6
Kozar, 2b	5	1	1	1	4	Willi'ms,lf	3	1	1	0	0
Stewart, rf	2	1	0	1	0	Steph's,ss	5	1	2	1	4
Christ'n,ss	4	0	0	2	2	Doerr, 2b	4	0	0	3	3
Vernon,1b	4	0	1	10	3	Spence, rf	5	1	2	3	0
Wooten, cf	4	0	1	4	0	Good'n,1b	4	0	0	15	1
Evans, c	4	0	0	2	0	Batts, c	3	0	1	3	0
Scarb'gh,p	3	0	0	2	1	Parnell, p	3	0	0	1	2
						Johnson,p	0	0	0	0	0
Totals	33	4	5	x27	12	Totals	38	5	11	30	16

x-None out in 10th when winning run scored.

Washington ..... 3 1 0 0 0 0 0 0 0 0—4
Boston ..... 0 0 0 0 0 0 1 0 3 1—5

Runs batted in—Kozar, Vernon, Pesky, Stephens 3, Spence. Two-base hits—Pesky, DiMaggio, Williams, Batts, Stephens. Home runs—Spence, Stephens. Winning pitcher—Johnson.

SECOND GAME

Washington	ab	r	h	o	a.	Boston	ab	r	h	o	a.
Yost, 3b	5	1	2	1	0	DiMa'io,cf	4	1	1	3	0
Coan, lf	5	1	0	3	0	Pesky, 3b	4	1	0	1	2
Kozar, 2b	4	1	2	1	2	Willi'ms,lf	3	2	2	0	0
Stewart,rf	4	0	1	3	0	Steph's,ss	4	1	0	1	4
Christ'n,ss	2	1	1	2	1	Doerr, 2b	5	1	3	2	1
Clark, ss	2	0	1	2	3	Spence, rf	2	2	0	6	0
Vernon, 1b	4	0	0	5	0	Good'n,1b	4	1	2	9	0
Wooten, cf	4	0	1	1	0	Tebbetts,c	4	0	1	4	1
Okrie, c	4	0	0	6	0	Kramer, p	3	1	0	1	1
Harrist, p	1	0	0	0	0						
Master'n,p	2	0	1	0	0						
Totals	37	4	9	24	6	Totals	33	10	9	27	9

Washington ..... 1 1 0 0 0 1 1 0 0— 4
Boston ..... 0 7 0 1 2 0 0 0 x—10

Runs batted in — Kozar, Wooten 2, Stewart, DiMaggio 4, Tebbetts, Williams, Doerr 3. Two-base hit — Christman. Home runs—DiMaggio, Williams, Doerr. Losing pitcher—Harrist.

Maryland Grid Star Is Ruled Ineligible

COLLEGE PARK, Md., Aug. 20 (AP)—Lou Gambino said today he is going to remain at the University of Maryland to get his degree whether he can play football or not this year.

The 200-pound halfback who sparked the Terps to a banner season the past year has been declared ineligible for further play by Col. William Couper, president of the Southern conference. The university plans an appeal.

When word of Gambino's ineligibility got around, the pro football teams perked up. The Baltimore Colts from Gambino's home town started dickering with the Cleveland Browns for his draft rights in the All-America conference. The Chicago Bears have him tagged in the National league.

"I'm not interested in playing pro ball because I think I will be declared eligible." The all-conference back declared today. "I'm not even thinking of it."

Gambino added his mother wants him to get his sheepskin and that he does, too. He is in line for a physical education degree next June.

Czechs Beat Aussies In Davis Cup Play

BROOKLINE, Mass., Aug. 20 (AP) —A marked overnight improvement, which produced a 10-8, 4-6, 6-3, 6-4 doubles victory, put the Czechoslovakian Davis Cup tennis forces back in the Inter-Zone final battle with the favored Australians today a Longwood.

Jaroslav Drobny and Vladimir Cernik, who lost yesterday's opening singles matches to Billy Sidwell and Adrian Quist, the Australian team captain, appeared doomed in one-two-three order when they took the courts for the tandem play against Geoff Brown and Colin Long.

One more setback in this five-match series would be enough to keep them out of the challenge round against the as yet unnamed U. S. Cup defenders at Forest Hills, N. Y., starting Sept. 4.

SCRIBES GET NEW BOSS

CHICAGO, Aug. 20 (AP) — Raymond Johnson, sports editor of the Nashville Tennessean, today was named 1948-49 president of the Football Writers Association of America. He succeeds Bill Leiser, sports editor of the San Francisco Chronicle.

In a recent three-game series in the Polo Grounds, the Cincinnati Reds made 16 hits against Giant pitching but couldn't score a run.

BOYERTOWN IN ACTION

The Boyertown American Legion Juniors will play host to Gablesville this afternoon in an exhibition game on the Boyertown High athletic field. Game time is set for 2:30 o'clock.

SPECIAL SALE!
DeLuxe Auto Seat Covers
Plastic and Fibre First Line Quality
$16.00 for Sedan
INSTALLED
We Fit All Makes and Models. Choice of Colors.
HEINLY'S
ESSO SERVICENTER
Route 663 and Swamp Pike
NEW HANOVER
H. C. Peifer - V. L. Simmons, Props.

• SHOOT •
(Flying Board & Blue Rock)
PERKIOMEN VALLEY SPORTSMEN'S ASSOCIATION
Cash Prizes
Sunday Afternoon, Aug. 22
Starting at 12:30
Club Grounds, Collegeville
(South of Perkiomen Bridge, behind Pearlstine's Property)

EAGLE'S HOME ASSOC.
Saturday, Aug. 21
CHUCK FULMER'S Melody Masters
In The Grill Room

B. P. O. ELKS
Pottstown
No. 814
Pennsylvania
Come Out and DANCE TONIGHT in the Grill Room
CHARLIE HICKS and His Orchestra

BLOSSOM RESTAURANT
ROUTE 663 — NORTH CHARLOTTE STREET
• PLATTERS
• FULL COURSE DINNERS
• CHOICE STEAKS
• SEAFOOD OF ALL KINDS
• FOUNTAIN SERVICE
Dolly Madison Ice Cream
Catering and Banquets Solicited

CRYSTAL BALLROOM
Carsonia Park
READING
DANCE — SATURDAY
KEN KEELY and His Orchestra
All Rides, Amusements, Skating Rink and Swimming Pool Open Daily Except Monday.

Hickory Park
Sunday, Aug. 22nd.
THE CARTER FAMILY
Direct from Wheeling, W. Virginia.
Stage, Screen and Radio Stars of National Barn Dance. First and only appearance in this section of the country this year.
DICK WELLS AND THE SUNSET WESTERNERS
Radio Station WEEU, Reading
BINKY DEE AND COMPANY
Outstanding Novelty Band, impersonating Spike Jones. One of the most comical bands in show business.
Admission 40c—Children Under 12 Yrs. Free
COMING ATTRACTION AUG. 29th
The Four Tunes With Savannah Churchill, Shorty Long and the Santa Fe Rangers

KIRKWOOD PARK
Route 100
Between Pottstown and West Chester
SUNDAY, AUG. 22
TEX KING
Famous Cowboy Recording Star. Just Returned From Hollywood.
Also
RED SWAVELY and His SMOKEY VALLEY BOYS
With
YODELING MARGIE
Free Admission
Free Parking
Free Swimming

MIDGET
AAA AUTO RACES AAA
Every Saturday Night
8 P. M.
HATFIELD SPEEDWAY
World's Fastest Half-Mile Track
Rain Date, Sunday 2 p. m.—Children Free

ATTENTION!
MOOSE
DANCE TONIGHT
RUSS GARBER and His Orchestra
9:30 to 12:30
MEMBERS ONLY

PHEASANTLAND PARK
— The Families' Playground —
Presents Another Great Day of Outstanding Entertainment FREE to Everyone . . . This Show Is One That All Will Get a Real Kick out of . . . See the Greatest Shows Ever Presented FREE ANYWHERE.
SUNDAY, AUG. 22nd
Afternoon and Evening . . . Come Early . . . Stay All Day
BREININGER'S NOVELTY MARIMBA BAND
This band is one of the best and most outstanding groups you have seen in many a day. They do everything from playing on toy instruments to blowing the big tubas. You will hear beautiful music as only they can play it. Then you will see and hear numbers done in The Spike Jones Style with all the funny capers. They have a great show, don't miss it.
America's No. 1 Tramp Comedian
Al Lavine in a one man show that is a riot from start to finish. In this act anything is liable to happen and it generally does. Every time you see him he is different and hands out more laughs than a barrel of monkies. This act has appeared in all the best show spots all over the country.
ANOTHER GREAT DAY OF ENTERTAINMENT
FREE TO EVERYBODY . . . GIVE THE FAMILY A TREAT . . . PLENTY OF PICNIC TABLES FOR ALL OUT IN THE OPEN OR UNDER COVER . . . PLENTY OF POLICE PROTECTED PARKING SPACE . . . COME EARLY . . . STAY ALL DAY.
Enjoy the Many Outstanding Features at Pheasantland Park That the Children Will Appreciate . . . The Kiddie Ferris Wheel . . . The Kiddie Air-O-Plane Ride . . . See the Stands With Specially Selected Prizes for Everyone . . . Visit the New Sanitary Restaurant Where Only the Very Best Quality Food and Drinks Are Served Fresh All the Time. Every Precaution Is Considered for Your Protection, Comfort and Pleasure.
We invite all family reunions and family picnics and arrangements can be made for family outings, etc. Call Yellow House 9-4329, ask for Mr. Ryan. All accommodations are FREE to all.
PHEASANTLAND PARK
Make It a Habit to Visit the Families' Playground
• Roller Skating Afternoons • Moving Pictures Evenings
PHEASANTLAND PARK—located 16 miles from Pottstown via Douglassville and Amityville or Boyertown along the Manatawny Road, off Boyertown Pike.

RIDGE FIRE CO.
FAIR
ON RIDGE ROAD—ROUTE 23
SATURDAY NIGHT
AUGUST 21
FUN FOR ALL
$50 Nightly Gate Prize
GRAND AWARD
1948 Plymouth 4-Door Sedan
To Be Awarded Last Night of Fair
SATURDAY, AUG. 21
CHAD FRY
And His Od Time Music Makers

The GREAT
MORGANTOWN FIREMEN'S FAIR
"THE BEST ONE OF ALL"
CONTINUES TONIGHT
Welcome to the FAIR

Featuring
Johnny Messner
AND HIS FAMOUS "CAN'T WE BE FRIENDS"
ORCHESTRA
GRAND AWARD
1948 DESOTO Sedan
AWARDED LAST NIGHT OF FAIR
CARNIVAL DATES: Aug. 21–28
Sept. 4 and 6—Rain Date: Sept. 11
SURPRISES EVERY MINUTE OF THE NIGHT
BRING THE FAMILY!
Admission . . . 25c

NEWSPAPER ARCHIVE® NEWSPAPER ARCHIVE®

Those Who Think, Use a Want Ad to Sell, Exchange, Employ—Ph. 2263

Bridge

By SHEPARD BARCLAY

Low Finesses Marked

An interested fan wants to know why star players take a larger number of low finesses than most people. He read something about that in these despatches and wondered if there could be some reason, above all other reasons, for that fact. Indeed there is. It is because the better players do a more thorough job of card-reading, counting the lengths of suits in their opponents' hands, making deductions from the size of cards played and those chosen for discards, and thus knowing sometimes that a finesse of a low card is certain to be successful, or that it is extremely likely to be.

North: ♠ 8 7 ♥ A K J 2 ♦ A Q ♣ A Q 9 8 2
West: ♠ A 10 6 5 2 ♥ 9 8 6 4 3 ♦ 7 5 ♣ 7
East: ♠ Q J 3 ♥ 7 ♦ J 9 6 4 3 ♣ J 6 4 3
South: ♠ K 9 4 ♥ Q 10 5 ♦ K 10 8 2 ♣ K 10 5

(Dealer: West. Both sides vulnerable).

West	North	East	South
Pass	1 ♣	Pass	2 NT
Pass	4 NT		

The better you play the cards, the higher you can afford to bid. That is the reason why it is sound for Frederick Kaplan, brilliant New York attorney, to bid with great eclat. Having done so with his 2 No-Trumps call on the first round, he properly went conservative when North gently invited slam with his 4-No Trumps, a bid they used in its natural sense. But not being in a slam did not keep him from playing the spots off the cards to make one.

West led the spade 5 to the J and K, and Mr. Kaplan went to work. He led the club 10 to the Q, scored the diamond A and Q, heart 10, diamond K and heart 5 to the A. When East discarded his diamond 6, he had his reading on West. That marked West with five hearts originally, exactly two diamonds, almost surely five spades because the 2 had been put on the third diamond, and consequently only one club, which had already been played. So the club J was marked as with East. He therefore brought the club 8 through, putting on the 5, then scored the club K, heart Q to the K, club A to drop the J, and the club 9. Thus he took all thirteen tricks in spite of an ace being out against him.

* * *

Your Weekend Question

When you see an established card in the dummy, on which the declarer almost surely can discard a loser of some other suit, what should you on the defense usually do as soon as you find yourself in the lead?

40 Million Bequeathed To Four Universities

NEW YORK, Aug. 20 (AP) — Four universities — Columbia, Yale, Princeton and Harvard—will share an estimated $40,000,000 under terms of a will filed today.

The money was left to the institutions by Eugene Higgins, 89, an 1882 Columbia graduate. Higgins died July 28.

GREEN LANE

Mrs. Otto Derr, corr. Richard Long, delivery.

The ladies auxiliary of the Green Lane fire company was awarded first prize in the parade at Flourtown recently. The men's section was also awarded first prize.

At the well attended picnic for Union Sunday school held at Sumneytown, over 100 pounds of hamburger were consumed.

Harry Drummer, of Red Hill, formerly of town, re-enlisted in the Army and sailed for Italy.

Edward Moyer and Miss Jane Meinhold were in Ocean City recently.

Oliver Kemmerer, Richard Stubanus, Clare Fox, Ann Yedinak and Helene Nester drove to Atlantic City.

Martha Imbody visited in Philadelphia.

Mr. and Mrs. Kenneth Snyder and Mr. and Mrs. Howard Croll, of Pennsburg, visited Mr. and Mrs. Morris Nice of Souderton.

A garden party for charity was held at Waldesrauschen recently and was attended by the following from town: Mr. and Mrs. Guido Herrman and son, Heinz, Mr. and Mrs. Erich Meier and son, Walter, Mr. and Mrs. Alfred Meier and family, Mr. and Mrs. Martin Uhlig and daughter Loretta, Mr. and Mrs. Willy Otto and son Harry, Mr. and Mrs. Hugo Scherzer and son Freddie, Mr. and Mrs. Paul Reese, Mr. and Mrs. Kurt Straube and daughter Jane, Mr. and Mrs. Karl Hertel, Mr. Otto Derr and son Otto and daughter Loretta, Mr. and Mrs. Paul Nestler and son Paul, Mr. and Mrs. Emil Drummer, of Red Hill; Mr. and Mrs. Paul Hertel, of Hacketstown, formerly of town, and Mr. and Mrs. Arno Richter of Kratz road.

Mr. and Mrs. Walter Johnson spent a day in New York and Long Island.

Mr. and Mrs. Arthur Hooker, of Philadelphia, called on Mr. and Mrs. Curt Meinhold recently.

Miss Jean Buck is spending two weeks with her aunt in New Jersey.

Mrs. Paul Kolb returned home recently from Sellersville hospital.

Miss Ruth Kolb and Miss Marlyn Miller took a trip up the Hudson recently.

Mr. and Mrs. Roeller Kolb and Mr. and Mrs. John Kulp attended fireworks display at Landsdale recently.

Mr. and Mrs. Kenneth Snyder visited Mr. George Gordon of North Wales recently.

Mr. and Mrs. Roeller Kolb and Mr. and Mrs. Washington Bossert visited Mrs. Kolb's sister, Mrs. Russel Miller, of Boyertown, recently.

The forest industry is the second largest primary industry in Canada.

POTTSTOWN MERCURY Advertisements
Classified
Phone 2263 for ad-taker

No Want Ads accepted after 5 p. m. for next day's issue.

CASH RATES
3 lines — 13 average words
3 days 1.10
4 days 1.35
6 days 1.85

Errors in Wants Ads should be reported immediately. The Mercury will not be responsible for more than one incorrect insertion.

Lost, In Memoriam, Situations Wanted and Coal & Wood ads must be paid for in advance.

THE MERCURY is a member of the Association of Newspaper Classified Advertising Managers which includes leading newspapers throughout the country and has for one of its aims the elimination of fraudulent and misleading classified advertising. The Mercury as well as every other member of the Association endeavors to print only truthful classified advertisements and will appreciate having its attention called to any advertisement not conforming to the highest standard of honesty.

ANNOUNCEMENTS

Deaths 1

DELONG—On Tuesday, Aug. 17, 1948, Jacob, husband of the late Susan (nee Heydt) DeLong, aged 79 years. Relatives and friends are invited to the services from his late residence at 328 Vine St., Stowe on Saturday at 2 p. m. Interment in West End cemetery. Friends may call at the late residence Friday evening from 7 to 9. (Fleischmann)

SHEELER—On Wednesday, Aug. 18, 1948, Calvin L. Sheeler, aged 81 years. Relatives and friends are invited to the service from the Mohr Funeral Home, Main and Spruce Sts., Birdsboro, Monday at 2 p. m. Interment St. Paul's cemetery, Amityville. Friends may call at the funeral home Sunday evening. (Mohr)

WALTERS—On Tuesday, Aug. 17, 1948, Sadie M. (nee Schollenberger) wife of the late Elmer K. Walters, aged 57 years. Relatives and friends are invited to the services from Houck's Funeral Home, 112 N. Washington St., Pottstown, on Saturday, Aug. 21, at 2 p. m. Interment in St. Paul's cemetery, Amityville. Friends may call Friday evening 7 to 8:30 to which members of all organizations with which she was affiliated are invited. (Houck)

ZIEGLER—On Thursday, Aug. 19, 1948, Sallie (nee Stichter) widow of the late Horace M. Ziegler, aged 82 years. Relatives and friends are invited to the services from the Wolfendale Funeral Home, 466 N. Franklin St., on Monday at 2 p. m. Interment in Swamp Lutheran church cemetery. Friends may call at the funeral home Sunday evening from 7 to 8:30. (Wolfendale)

Personals 7

For Health, Comfort, Appearance—wear a TRIXY SUPPORT. Lillian Smith, 362 Chestnut. Ph. 2258-W.

Desire transportation from Lower Lewis rd., Royersford, to Norristown, Mon. to Fri., leaving bet. 8 and 8:30 a. m. Ph. Roy'f'd 328J5

Owner-trainer of race horses will have six horses ready in a few weeks, that will win. Interested business parties, write J. (Doc) Andrews, Lorraine Hotel, Broad and Fairmount Sts., Philadelphia, Penna.

Spencer corsetiere, med. supports and dress garments for men and women. Mary S. Pratt. Ph. 2702W

Notice 7-A

NOTICE TO UPPER POTTSGROVE TWP. PARENTS
Children who will be 6 years old before February 1, 1949, may be registered for the new school term, which begins September 8, 1948, by contacting Collier Rhoads, Secretary, route 100, RD 3, Pottstown. Phone 1112-W.

Farmer's Market

PHILADELPHIA, Aug. 20 (AP)—Because of heavy showers early today trading was exceptionally light on the Philadelphia wholesale produce market. Prices quoted: Apples—Bu. bskts. and boxes, N. J. McIntosh $3.00; Pa. Summer Rambo $2.50a75. Beans (snap)—Pa. wax $2.50a3.00. Bountifuls $2.25a3.00; N. J. Valentines $3.00. Bountifuls $2.00a25. Streamliners $1.75a2.00. Cabbage—Pa. 50-lb. sacks round domestic 50a65c, Danish type 65a 75c; N. J. round domestic 50c. Corn (green)—Pa. sacks 50-60 ears $1.75a 2.25; N. J. $1.75a2.00. Peaches—Pa. Hale Havens $3.50, Robertas $1.00a25, Golden Jubilee $1.40a65, Golden Globe $1.75a2.00, Cumberlands $1.50, Sun Highs $1.00a25; N. J. Golden Globe $2.00, Golden East $2.50, Summer Crest $3.00, Hileys $2.00a25, Elbertas $2.25, Hales $3.00, Sun Highs $2.25, Trioges $2.50. Tomatoes—5/8's N. J. 75ca $1.25; Pa. $1.00a25. Potatoes—100-lb. sacks N. J. round whites, mostly Cobblers $2.25a50, Katahdins $2.60a 75; Pa. Cobblers $2.50a85, Chippewas $2.50a60.

LANCASTER LIVESTOCK
LANCASTER, Aug. 20 (AP)—Cattle 442, steers 50 cents lower than Monday. Calves 71, light supply and steady. Hogs 135, 50 cents to one dollar higher. Sheep 2, light

ANNOUNCEMENTS

Notice 7-A

NOTICE—I will not be responsible for any bills unless contracted by myself. IRVIN PLATT, RD 1, Spring City.

LAWN CARE and Landscaping — Mowing, trimming, planting, flower beds, fertilizer. Top soil. Ball Landscaped Gardeners, 834 Glasgow, Stowe. Ph. 2297J-2199M.

EMPIRE Garden Tractors and Power Mowers. Clinton Engines Sales & Serv. Mowers sharpened & repaired. KIDON SERV., Ph. 436-J-5. East of Titlow's Corner.

Strayed, Lost, Found 10

LOST — Lady's black umbrella vicinity Newberry's, Friday. Mrs. Cimino, Phone 1704-R.

AUTOMOTIVE

Automobiles for Sale 11

CAR SALE
CAR SALE
CAR SALE

PRICES GO DOWN

Hurry! Look At These

	Full Price
35 International Pick-up Truck, no down payment	$295
39 Pontiac Club Coupe	795
39 Studebaker 4-dr. Sedan	795

35 International Pick-up
39 Packard 4-dr. Sedan
39 Studebaker Sedan
39 Pontiac Club Coupe
40 Buick Roadmaster 4-dr. Sedan
40 Packard 4-dr. Sedan
41 Chevrolet Sport Sedan
41 Buick Special Sedanette
41 Pontiac Club Coupe
41 Ford T-Tag dual wheel stake body truck
42 Chrysler Windsor Highlander
46 Plymouth 4-dr. Sedan
46 Ford Tudor Sedan
46 Chevrolet Sport Sedan
46 Buick Super 4-dr. Sedan
47 Chevrolet Conv.
47 Chrysler Convertible
48 Hudson 4-dr. Sedan

Open evenings except Sat. & Sun.
CATES & BECKER
FORD SALES & SERVICE
216 King St. Phone 621

1937 Plymouth 4-Door Sedan, clean. Halley's Garage, Cherry and Evans streets.

A new 1949 Mercury station wagon, fully equipped. For particulars Phone Birdsboro 24865.

35 Plymouth Coupe, excellent condition. $250. Coccia, Sunnybrook Road and Mervine.

1936 Plymouth Coupe, good running cond. Phone 3947-R.

38 Chev. Sedan. Excellent condition. Price $700. Apply Conrad's Body Shop, Gilbertsville.

37 Ford Club Coupe, R. & H. 36 Plymouth Coupe, excellent cond., cheap. Rd. B, Apt. 15-D, Hillside

1935 Ford Convertible, with radio, new motor and clutch, new carburator, fuel pump, king pins, latest inspection, needs grille, $250. Can be seen at Bucktown Garage, Route 23 and 100.

1934 Ford Coupe, good condition. 510 W. Race St., Stowe.

1942 Mercury, good condition. Can be seen at New Hanover Airport.

REAL VALUES

1941 Plymouth Deluxe 2-dr. Sedan, fine condition
1947 Kaiser Sedan, like new

CENTRAL MOTOR CO.
Kaiser-Frazer-Willys
150 King St. Phone 3711

30 Chevrolet 4 dr. Sedan, 34 Chevrolet coupe, 35 Chevrolet 2 dr. Sedan, 39 Chevrolet 4 dr. Sedan, 41 Pontiac 2 dr. Sedan, 42 Buick Century 4 dr. Sedan. Moyer's, 800 E. Philadelphia Ave., Boyertown. Phone 551-M.

39 Ford Deluxe Tudor Sedan, $795. 39 Plymouth 2-dr. Sedan, $795. 39 Chevrolet 2-dr. Sedan, $795. 38 Chevrolet 2-dr. Sedan, $675. 37 Dodge Coupe, $295. 46 Ford Tudor (burned), $395. 48 Chevrolet Pick-up, $1595. 41 Chevrolet ½ ton panel, $795. 37 Dodge Tractor, $165. C. W. HUNSBERGER ESTATE, Green Lane. Phone Haywood 2521.

FORD Model A Sedan, good order, year guarantee. Wayne's Lunch, 25 W. High street, Stowe.

Bought Sold USED CARS Trades Terms
SMITE'S GARAGE, Swamp Pike

Stop driving an old repair bill. Trade for a better used car today

MERCURY

ADVERTISING DEADLINES

Classified	Display
8 p. m.	3 p. m.
Day Before Publication	2 Days Before Publication

REMEMBER—3 p. m. and 8 p. m.
ARE THE DEADLINES

AUTOMOTIVE

Automobiles for Sale 11

SAVE ON THESE . . .

34 Pontiac Sedan
35 Ford Sedan
37 Packard Sedan
39 Chevrolet Sedan
39 Olds. Conv. Club Coupe
39 Plymouth Sedan
40 Plymouth Station Wagon
41 Ford Tudor Sedan
46 Ford Tudor Sedan
39 International ½ ton panel
2—47 Indian Chief Motorcycles

SMITH'S GARAGE
Located on Swamp Pike
½ mile North of Limerick
Phone Schwenkville 4567

34 Plymouth, excel. cond., ready to go, runs-looks good. L. Kessler, 523 King St., 3rd floor.

1930 Buick Sedan converted into station wagon. Just the thing for farm use, low mileage, $165. W. L. Schafer, Sumneytown pike. Phone Schwenkville 3587.

CUSTOMERS BRING THEIR FRIENDS TO MERKELS

47 Pontiac Sedanette
42 Oldsmobile "98" 4-dr. Sedan
42 Pontiac 4-dr. Sedan
41 Chevrolet Town Sedan
41 Dodge 4-dr. Sedan
41 Pontiac Club Coupe
41 Pontiac 4-dr. Sedan
40 Chevrolet Club Coupe
40 Chevrolet Town Sedan
40 Dodge 2-dr. Sedan
40 Plymouth 4-dr. Sedan
37 Ford Conv. Sedan
36 Dodge 2-dr. Sedan
All have R. H. & D.

MERKEL'S
Used Car Exchange
West High St. Phone 2547

H. R. JACOB
Main Line Ford Dealer
past 25 years
205 E. Lancaster Pike, Ardmore

MERCURY, 1946, Convertible, H., marked down to sell quickly.
MERCURY, 1947, Station Wagon, R. & H., low mileage. Perfect mechanical condition. Will trade.
PACKARD, 1941, "120", 4-door Sedan, R. & H., Main liner former owner.
Open evenings. Closed Sundays
Phone Ardmore 4600

42 DeSoto 4-dr. Custom Sedan, R. & H., good cond. Phone 919-R-11.

KRAUSE & LUDWICK
DeSoto & Plymouth Distributors
We service all make cars
Expert body and fender repairs
Refinishing—Wheel alignment
25 Years at
Third and Hanover Sts. Phone 664

34 International, panel truck, ½ ton, also 33 Terraplane 4-dr. Sedan. Also 34 Plymouth as it is. 42 Riverside Ave. after 3:30 p. m.

1938 Chev. Sedan, new paint, motor recently overhauled, good cond. Can be seen at Central Motors 8 a. m. to 5:30 p. m. Ask for Skeeter.

For a Better Used Car
Buy a
LANDES USED CAR

The following cars are being offered at prices that are DEFINITELY below today's retail prices. These cars are all mechanically sound and ready to go. If you are looking for a good car at a low price come to our headquarters at Collegeville and look these cars over.

1937 Willys 4-door Sedan	$350
1939 Plymouth 4-dr. Sedan	$450
1938 Ford 4-dr. Sedan	$625
1938 Packard 4-dr. Sedan	$675
1938 Oldsmobile 2-dr.	$695
1940 Chevrolet 2-dr.	$775
1939 Buick 2-dr. Sedan	$925
1940 Plymouth 4-dr. Sedan	$950
1940 Studebaker Champion Club Coupe	$950
1940 Plymouth 2-dr.	$995

These are the best buys in Montgomery County this weekend.

LANDES MOTOR CO.
Collegeville

New CROSLEY CARS—See them at Harvey L Giles, 15 W. Third St., Boyertown. Phone 346-J.

WAITING TO GO

Ready to Give
Dependable Service

36 Plymouth 4-dr. Sedan	$350
37 Ford Fordor Sedan	375
37 Nash 4-door Sedan	350
37 Buick 4-door Sedan	650
37 Studebaker Sedan	175
37 Chevrolet Convertible	675
37 Studebaker 4-dr. Sedan	345
39 Ford Tudor Sedan	695
39 Chevrolet 2-door Sedan	695
39 Ford Tudor Sedan	795
39 Chevrolet 4-door Sedan	795
40 Nash Convertible	1150
40 Plymouth 2-door Sedan	895
41 Ford Fordor Sedan	795
41 Nash 2-door Sedan	895
41 Plymouth Convertible	1195

42 Studebaker Champion Sedan
41 Cadillac Sedanette
41 Chevrolet Bus. Coupe
41 Chevrolet 2-door Sedan
41 Buick 4-door Sedan
40 Dodge 2-door Sedan
2—39 Plymouth 2 and 4-dr. Sedans.
38 Ford Tudor Sedan
41 Chevrolet ½ ton pick-up

We Buy, Sell and Trade

LOMBARDO BROS.
USED CAR LOT
High St. and Firestone Drive
Phone 2964-W.
Showrooms — Oley, Pa.
Phone Yellow House 9-3213

AUTOMOTIVE

Automobiles for Sale 11

Willys dealer for cars, trucks and jeeps. Harvey L Giles, 15 W. Third St., Boyertown, Pa. Phone 346-J.

1940 Oldsmobile 4-dr. Sedan, excellent condition, new battery, good tires. 1222 Queen street.

RIDGE MOTORS, Inc.
1100 E. Main St.—Norristown
Ph. Norristown 8560

SPECIALS
31 Studebaker 4-dr. Sedan, inspected, good tires, good running condition.. $145
41 Pontiac 4-dr., Beauty .. 2295
47 Ford Tudor, like new.... 1795
47 Chev. 2-dr. sky-blue..... 1845
46 Buick Sedanette 2295
37 Autocar 2-ton stake.... 245
42 Olds Sedanette, equipped
41 Oldsmobile 4-dr. R. & H.
41 Ford Tudor, R. & H.
41 Mercury 2-dr., R. & H.
40 Buick Club Coupe, R. & H.
40 Dodge 4-dr. R. & H.
39 Plymouth 4-dr. R. & H.
TRADES and TERMS
100 More to Choose From

WAGNER'S CAR VALUES
FORD, 46, Super Del. Sedan, R. & H., low mileage, $500 down.
PLY., 40, Sedan, fair condition, $750 full price.
Will trade or finance
Wagner Auto Sales & Service
Gtm. Pike, Collegeville 6176.

CARS YOU'LL BE PROUD TO OWN AT ASSURED SAVINGS
Open evenings—Phone 2964-W.
Lombardo Bros. Used Car Lot
High St. and Firestone Drive

GO TO NEW LOT AND SAVE A LOT

Today's Special

1941 Chevrolet Special DeLuxe 2 dr., R. & H., a bargain, $1050.

1941 Olds Club Coupe, R. & H., hydromatic
1941 Studebaker Champion Coupe, R. & H.
1939 Ford Tudor, R. & H.
1937 Buick 2 dr., R. & H.
1937 Ford Tudor, radio
1934 Pontiac 2 dr.
1946 Ford truck, 1 ton milk carrier.

WEST HIGH ST. USED CAR LOT
ABOVE ART'S DINER

Trucks and Trailers 12

1940 International truck, D-40, W. tag, good cond. A. Weller, Amityville. Ph. Birdsboro 2-4674.

1937 Ford panel truck, just overhauled. Earl Schlegel, Pennsburg, Pa.

34 Ford Truck, T-tag, good cond., guaranteed low mileage, must sacrifice. Phone 857-R-4.

1939 International truck, 1½ ton chassis, with or without dump body, good rubber, motor good cond. Also steel dump body and hoist. 145 King street.

H. R. JACOB
Main Line Ford Dealer
Past 25 years
205 E. Lancaster Pike, Ardmore

CHEVROLET, 1940, 1½ ton Panel, good condition.
FORD, 1947, ¾ ton, heavy duty, stake, 8000 miles.
Open evenings. Closed Sundays
Phone Ardmore 4600

Venture 21-ft. House Trailer. Elec. refrig., permanent bed, gas stove, etc., $2285. Terms.
PHOENIX TRAILER SALES
Opp. Army Hospital, Phoenixville

Hartman Trailer Sales
Authorized Factory Dealer for PRAIRIE-SCHOONER & MOBILE
Also Used Trailers
Gas Bottles, Dollies, Parts, etc.
Route 422, East of Sanatoga, Pa.

Motorcycles—Bicycles 14

47 Cushman Motor Scooter, perfect condition. 269 W. King St.

New INDIAN Lightweight Motorcycles. Come in—see them—ride them! Whizzer motor bicycles, outboard motors, big stock used motorcycles. FRANK KISS, 18 High St. Open eve's. Phone 833.

Want CHEAP TRANSPORTATION? See our fine large stock of GOOD USED MOTORCYCLES Complete Selection New Models M. P. WENSEL, Harley Dealer 434 High St. Open Eves. Ph. 2353

SCHWINN BICYCLES
ROBERT R. DIENER
King and Washington streets.

BICYCLE REPAIRING—PARTS
PRATT BICYCLE SHOP
425 High St. Ph. 3261—3756-J.

Repairing—Painting 15

SIDLEY-CHAPLIN Inc.
Until Your New Car
Come Along—We'll Keep Your OLD One Going Strong —service all makes
Washing—Polishing—Greasing
We Call and Deliver
Chrysler & Plymouth Sales & Serv.
132 High St. Phone 3700

Pottstown Motors Inc.
Pontiac—Cadillac—GMC Trucks
We Service All Make Cars
Expert Body and Fender Repair
22-24 High St. Phone 2460

$40 PAINTS YOUR CAR. Get our low estimate on Body, Fender and General Repairs. MOHLER'S GARAGE—Ph. 178-R-4 Route 100, N. of Halfway House

AUTO RADIATORS
Cleaned, Repaired, and Recored.
Discount to Dealers.
350 Walnut St. Phone 2486-W.

CARS PAINTED—$40
Trucks according to size
Auto repairs—all makes
REEVES GARAGE
J. I. Case and Kaiser-Frazer Sales and Service
Swamp Pike Phone 551-J-3

Blow Your Horn At Our Door
For Quick Economical Auto Service
CENTRAL MOTOR CO.
Kaiser & Frazer Sales & Service
150 King St. Phone 3711

NEW 1948 BUICK "FIRE-BALL" ENGINES
for your 1937 thru 1942 Buick—series 40 and 50. New, fully equipped, $380 plus installation. G. M. A. C. Budget Plan available — 20% down, balance 12 months.
Pottstown Automobile Co.
Buick Sales and Service
1432 High St. Phone 3922

AUTOMOTIVE

Repairing—Painting 15

NAGLE MOTORS, Inc.
Dodge-Plymouth Sales & Service
BEAR Front End Alinement and Wheel Balancing, Cars—Trucks
1340 High street. Phone 2800

For Over 23 Years
We've Specialized in
AUTO REFINISHING
and
BODY & FENDER REPAIRS
Dependable workmanship assures you of complete satisfaction
POTTSTOWN
AUTO REFINISHING CO.
927-33 High St. Phone 2552

When in Need of
EXPERT AUTO SERVICE
Drive in For Prompt Attention
M. E. Evans Motor Co.
PACKARD Sales & Service
928 High St. Phone 70

AUTO RADIATORS
Cleaned, Repaired and Recored
Phillips Auto Radiator Shop, 39 E. Main St., S. Potts'wn. Ph. 980-J.

General Auto Repairing, Ignition, Tune-up service Lubricating. Frank E. Hoffman & Son, 316 N. Franklin street. Phone 419.

BUSINESS GUIDE

We Can Do It 18

ANTIQUE - MODERN
Furniture Refinishing. Sombers, 114 River Road. Phone 2902-R.

WELL DRILLING
Artesian — Reasonable
Michael Kuszyk. Phone
Pottstown 694-R-11 or Linfield 3534

Electrical Work All Types
Electrical Appliance Repairs
MAUGER & SHANER
510 Beech St. Phone 1631

PAUL RAETZ—Electrical Contractor and Jobbing. All types of electrical appliances for sale. 678 Spruce street. Phone 3479-J.

Floor Sanding & Inlaid Linoleum Floors sanded and refinished like new. Inlaid linoleum installed for $2.85. Estimates given freely. Phone 460-J or 3409-W.

REFRIGERATORS
Repaired — All makes
Bought, Sold and Guaranteed
A. VARGA Pennsburg 6371.

WELL DRILLING
Guaranteed and Reasonable
W. H. REIGNER & SON
35 Walnut St. Phone 2259

Upholstery—Awnings
Quality work—Reasonable prices
ROWE Upholstery Factory
Old Reading Pike—Phone 3702

WASH MACHINES
Serviced, Parts, Wringer Rolls for any make washer
726-28 N. Adams St. Phone 3881-J.

RADIO REPAIRING
Gene Shellenberger—Phone 381-W.
Prompt Service. 236 N. Evans St.

WRINGER ROLLS — Parts and repair parts of any make washer. Paul Prior, 41 E. 2nd St. Ph. 834

ASHES and GENERAL DUMP TRUCK HAULING.
Cellars cleaned. Phone 1704-R.

Electric Contracting
Douglassville Electric Co.
Phone 650-R-5.

Shultz Radio Service
1114 High street. Phone 1014.

Refrigeration Service
R. R. SHIREY. Phone 1895-M.

Dangerous Trees Topped or Removed. Prompt, complete tree care. Metzler Tree Service. 3379-M

SANITARY EXCAVATOR
Cesspools, Septic Tanks and Outside Toilets
Cleaned, Treated and Built
ADAM HOLOWIS
Phone Pughtown 2012

Expert Custom
UPHOLSTERY
KAPPES, 4th and State. Ph. 2157

Hoover & Overly
BRICK & STONE POINTING
301 Grant St. — Phone 1547-3630

BRICK STONE POINTING
Richard Fox, Box 175, Oaks, Pa.
Phone Valley Forge 5801

Quick Radio Service
On Any Make—Phone 3830
J. Fegely & Son, 32-38 High St.

BRICK & STONE POINTING
CARL DERIX — Phone 1492-W.
553 Grant St., Pottstown

Septic Tanks, Cesspools and Outhouses Cleaned. James O. Sacks, RD 1, Collegeville. Ph. Col. 5446

UPHOLSTERING
Edgar C. Bush. Phone 3742-R-2.

Building—Contracting 19

CARPENTER WORK
Painting—Alterations—Remodeling
Small Jobs a Specialty
JOHN P. SLATOUSKI, Ph. 3120-W.

CARPENTER WORK—All kinds.
CHARLES ZERN
221 Jefferson Ave. Ph. 2435-J.

ROBERT E. YOHN, BUILDER
Carpenter Work of all kinds.
Kitchen Cabinets made to order.
858 Logan St. Phone 3450-J.

Brick, Block and Cement Work, Fireplaces built and repaired. Flagstone work. James Streett. Phone Pughtown 2626.

Cementing and Building Contractor
P. FIENI, 261 Queen St.
Phone 2017-J—Prompt Service

LESTER E. GROFF
Building Contractor
"Improve Today The Modern Way"
Cabinet Work a Specialty
24 W. Fifth St. Ph. 3381-J.

Glass 19-A

WINDOW and PLATE GLASS
Mirrors—Furniture Tops
Safety Glass Installed in Cars
RALPH'S GLASS SERVICE
113 S. Evans St. Phone 3420-J.

Mirrors Bldg. Glass GLASS Store Fronts Glazing
Thorn Steel & Aluminum Sash
W. S. Antrim & Son
62 High St. Phone 822
Open Daily 8 to 5:30. Mon. Thru Sat. Closed Wednesday afternoon.

BUSINESS GUIDE

Glass 19-A

HUTT'S GLASS SHOP
GLASS FOR ALL PURPOSES
PHONE BOYERTOWN 228-R-4.

Cleaning—Dyeing 20

HOFFER'S Rug and Upholstery Cleaning. 816 Queen St. Phone 316

Heating—Plumbing—Roofing 22

Heating Roofing Plumbing
Oil Burner & Stoker Sales & Serv.
A. J. Ecker, 144 King St. Ph. 1080

Plumbing and Heating. ROOFING a Specialty J. W. Boalton, Shop —Rear 405 Chestnut street.

Moving — Storage 25

Padded Van Service Movings
HARRY E. HERPST
454 N. Evans St. Phone 947

J. O. YERGEY
Dependable Furniture Movings
Storage rooms for household goods
Phone 512. 757 N. Charlotte St.

MOVING & HAULING
Prompt Service—Phone 3190-M.
LUTHER GRAHAM
106 King St., First Floor, Rear

MOVING and STORAGE
Elmer Linsinbigler
311 South St. Phone 1306

Moving long distance? Call or write Columbian Warehouse Co., Reading, Pa. Phone 4-2277, Agent for Aer Mayflower Transit Co. "Coast to Coast Movers." Free estimate-Representative will call

Painting—Papering 26

PAINTING and PAPERHANGING
Marvin Templin
Douglassville. Ph. Birdsboro 24587

HARVEY P. GERHART
337 Jefferson Ave. Ph. 2907-R.
PAINTING and PAPERHANGING

Painting—Paperhanging
STANLEY C. ANTRIM
2 E. 2nd St. Ph. 1442 or 1607-J.

Exterior—PAINTING—Interior
SAMUEL C. EPLER
220 N. Penn St. Phone 1749-W.

PAINTING
Houses, Barns, Roofs
M. E. Kurtz, Ph. Boyertown 173-J

CLYDE H. KNERR
Painting & Steam Wall Scraping
911 South St. Phone 1110-R.

PAPERHANGING & PAINTING
Reasonable — John Stranick
1156 Center Ave. Ph. 3756-W.

EMPLOYMENT

Help Wanted—Female 32

NURSES AIDS
All Shifts
Apply
MEMORIAL HOSPITAL

GIRL—With office experience, typing and bookkeeping. 62 North York street.

Hairdresser with center of town following. 50-50 basis. Phone 2750.

Waitress
Brown's Grille
129 High street.

Housekeeper, middleaged preferred, sleep in or out, must be fond of children. Phone 2750.

WANTED — Settled woman for general housework and mother's helper. Comfortable country home in Chester County. Good wages. Live in. Mercury Box H-37.

Responsible girl or woman as telephone operator with some book work. Phone 3236-R.

GIRLS
Experienced Operators
Or Learners
For
Flatlock Machines
LINCOLN UNDERWEAR MILLS
Evans and Water Sts.

Reliable woman for light general housework, good home. Mrs. Keller, St. Marys. Pottstown 3149-M.

SALESGIRLS
For
FULL OR PART TIME
F. W. Woolworth Co.
247 High St.

Woman between 20 and 35 to care for child in exchange for room and board; to work in store evenings. For full details phone 3409-R. after 5 p. m.

EXPERIENCED
SALESLADIES
and
ALTERATION HELP
IN EXCLUSIVE SHOP
Permanent—Fine Salary
JEANNETTE SHOP
500 Penn St. Reading

Help Wanted—Male 33

Man For Stock And Maintenance Work
Full Time Employment
Cannings Drug Store
High and Washington Streets

EMPLOYMENT

Help Wanted—Male 33

MEN
For Plating Room
DE SOI PLATING WORKS
49 West Main St.,
South Pottstown

FARMER, married, to work on dairy farm. Modern house. Experienced, must be able to take complete charge. Daubert Farms, Schwenkville. Phone Schwenkville 2151.

Air Compressor Operator
One Laborer
Two Truck Drivers
MIDDLEAGED MEN PREFERRED
Apply
123 K. King St. (Mill Park)

Experienced
MECHANIC
GOOD WAGES — GOOD HOURS
Vacation with Pay
Splendid Working Conditions
LOUIS P. YOUNG
Studebaker Sales & Service
1520 High street

You've Been Waiting For This!

You'll be interested in the work we offer you if you have the desire to follow the field of sales and merchandising as a permanent vocation. Your possibilities are unlimited, your earnings above average. You'll be doing pleasant work for an organization that is well accepted, that will stand back of you to the full extent, pay you a good salary plus a handsome commission. Nationally advertised merchandise available for delivery.

Experience Not Necessary—
Investigate Today—
J. FEGELY & SON
34 High St., Pottstown

ROUTE SALESMAN

We have an excellent opportunity for a young married man who can meet our qualifications. He must be sober, willing worker, dependable and have a pleasing personality. Good working conditions, steady employment.
Address Mercury Box H-36.

TOOLMAKERS

Must be fully experienced in construction of punches and dies, jigs, fixtures, and small tools for manufacturer of small precision parts. Reply by letter stating experience and qualifications.

Western Electric Co.
555 Union Boulevard
Allentown, Pa.

Wanted
ACETYLENE BURNERS
Also
LABORERS
MAYER POLLOCK
South Keim street

MEN—To Work in Lambert's Junk Yard, West High St., Stowe.

Experienced
PRESSERS
on Hoffman machines
STEADY WORK
PAID VACATIONS
ROTH CLEANERS
417 Laurel St. Phone 2120

POPEYE — by TOM SIMS and B. ZABOLY

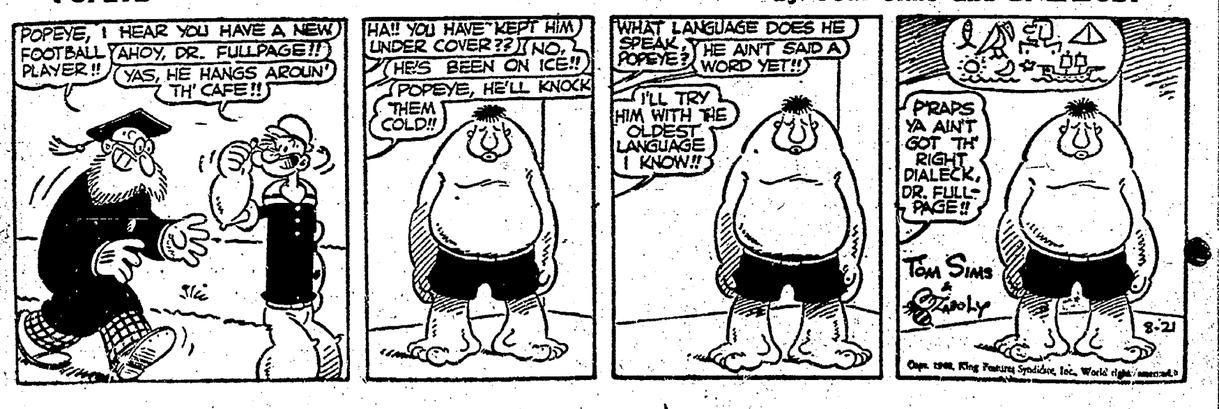

NEWSPAPER ARCHIVE®
NEWSPAPER ARCHIVE®

The Best Farm and Home Buys Are Found Below—Check Them Daily

EMPLOYMENT

Help Wanted—Male 33

Middleaged man with accounting experience for part time position with local public accounting firm Average work will be about 6 months each year. Write Mercury Box H-29

Wanted
CARPENTERS
Foundry Mechanics
Machinists — Welders
PIPE and FITTING WORKERS
Laborers and Foundry Workers
SANITARY CO. OF AMERICA
Linfield and East Greenville

Employment Agencies 34-A

DAVID FRANK
EMPLOYMENT AGENCY
51 E Main St, Norristown

Situations Wanted—Female 37

Housework and Plain ~~Cooking~~. Apply 134 Beech street after 3 p. m.

FINANCIAL

Business Opportunities 42

BAKER ROUTE for sale doing $450 per week, new truck. Mercury Box H-26

FOR SALE—Beauty Shop excellent condition, good location, reasonably priced Ph 694-R-11.

Businesses For Sale
INCLUDING REAL ESTATE
Hotels, bars, restaurants, bakery, apartment houses, grocery and general stores
JOHN M. YERGER
JOHN A DANIELS, AGENT
209 High Street - Phone 384

Established corner grocery store, business and real estate consisting of 2½ story brick 7 room house All conveniences, oil heat, 2 car garage and no telephone information
Roy Binder Agency
309-13 High Street

Beer and Beverage distributorship, stock, trucks and equipment. High income. $15 000
GARAGE and residence in nearby town Immediate occupancy
PUBLIC AUCTION House. 44 acres ground. $100 weekly profit.
DINER, excellent income.
J. J. MOORE
Phone Boyertown 500
Realtor—Gilbertsville Pa.

FOR SALE

Articles for Sale 46

Speed Graphic, 4x5. Paul Gingrich, Malvern, Pa

Coolerator refrigerator, 100 lb capacity, perfect condition, $25 122 Beech street.

Ice Box, 50 lb, white enamel, used 6 mos., Phone Birdsboro 24250.

Plumbing & Heating Supplies
Bathrooms Outfit 3-pc complete with chrome plate trim
Vitrous China Toilet Outfit
Kitchen Sinks
Lavatories
Convectors
Radiators
Boilers
WM E BOALTON
334 Chestnut St. Phone 2596

Mohair 3-pc living room suite, good condition, $45 Round dining room table, odd chairs, small rockers, small tables, single poster bed, smoking stand, bird cages, men's shoes, size 10-11; boy's shoes, size 6, boy's knickers, size 10; boy's bicycle, all in good condition. Harry Wily route 100 Pughtown, Ph. Pught'n 2371.

White cabinet gas range for sale, good condition, reasonable. Phone Royersford 370-M.

Baby Coach For Sale, in excellent condition $18. Phone Royersford 630-W

"THE Egg and I cleaned our upholstery in a jiffy with Fina Foam", says Jane. Block's

New Electric Hoover Deluxe Sweeper, used only 4 times Good buy. Mrs. Skean. Phone 2667-W

Pratt & Whitney Screw Cutting Lathe, 48" center, 16" swing, taper attachments, 4-jaw chuck, face plate, etc, $150 Westinghouse 1 h p. elec. motor. 500-lb. Fairbanks platform scale Walter H Snyder, Route 662, Douglassville

Electric Motor, 5 h.p., single phase Phone 1015 between 7 a m and 5 p m

COAL RANGE, black cheap 382 High St

Singer Sewing Machine, also Kenmore washing machine. Phone Schwenkville 4582

GAS RANGES—Servel refrigerators, hot water heaters for bottled gas. Latest models Immediate installation Or will convert your stove and install gas Phone or write us and our representative will call on you. No obligation, of course. Canby Gas Co, Downingtown, Phone 288.

Flat top bucket-a-day stove and tank. 659 Walnut St

Burnham Yellow Jacket Boiler for hot water system Sepco electric hot water heater 50 gal. 3½ ton Reading chestnut coal. Emil St Onge, Route 100, Phone 1439

Bedroom Suite, modern, 9-piece, light mahogany, excellent condition Formerly $350 Now only $200 Ph. 428 bet. 8 a m & 5:30

14 ft. Thompson boat, also 7½ h. p Mercury outboard, 200 So Hanover St Phone 9244 after 2 30 p m. Sold together.

Philco Auto Radios
For All Make Cars . . $29.95
ARNELL STORE, 261 High St.

Visi Daub's for Kitchen Cabinets—wall or base medicine cabinets galvanized-ware — laundry tubs, buckets, etc Pittsburgh Paints and Glass, complete hardware needs
Plumbing, Heating & Roofing
LESTER R. DAUB
114 S Hanover St Phone 2288

Mattresses Rebuilt......from $13.50
Crib Mattress—Plastic cover $ 5.95
Savings from 25 to 75%
Same Day Service
Kleen Mattress Co Call 2677

Pipeless Hot Air Heater. Catherine Casper, Douglassville. 2 miles S. of Thompson's Grocery Store.

New Breakfast Set—Formica top, pedestal table, 4 Kensington chairs upholstered in powder blue leather. Also drop-leaf Duncan-Phyfe table. Royersford 99-J.

Elec detachable record changer $10, pair white roller shoe skates, size 7, $8, both in good cond. 58 S Evans St. after 4 p. m.

Welsh Baby Coach, blue, 1 year old. Phone 1073-J.

A NEW LOT of painted inside doors and some outside doors, to be sold cheap, also red cedar fence posts and 2x4's Karl Buchholtz, Phone 707-R-1, Route 663 above White-side Inn.

NEWSPAPER MATS
Prepare for colder days ahead. Insulate with newspaper mats. Ideal for sealing outbuildings, chicken houses, barns, attics, basements, etc. These matrices are 16 inches by 21 inches in size Have several thousand on hand. As long as they last you can have them for 50c per hundred
POTTSTOWN MERCURY
Hanover and King streets

New and used G. E and West refrigerators, Maytag washers 48"-54"-66" Youngstown sinks and cabinets. Save $30 on sinks slightly damaged. Used Duo Therm oil heaters, like new Used home freezer, $100
SANATOGA RADIO CO.

SAVE
CASH AND CARRY
4" Sewer Pipe, 2' section..ea. 45c
Steel basement sash......ea. 3.75
Red Cedar Posts... ... ea 95c
8x13' Flue Lining .. ... ea 1 40
Concrete Mixers—Sales & Rentals
BLDRS EQUIP. & SUPPLY CO
113 S Hanover St. Phone 2962

Top Coat, size 40, light tan, like new, $15. Phone 3213-M after 4.30 p m

White Pine 2-Panel Doors, all sizes, $10 each Green Lane Mfg Co Sumneytown Haywood 2294

FOR SALE—25-20 groundhog rifle, very good cond, $45 Want .220 Swift Let's hear from you Edwards Sporting Goods, Main street at 2d avenue, Royersford. Phone 938-W

Fountain equipment carbonator and booths Green's Pharmacy 866 High street Phone 1336

SURPLUS
Paint . . . $1.95 gal.
Garden Hose
5c per ft and up
BIDDLE'S . . BARTO

Water systems, Pumps and Cellar drainers with tanks, pipes, fittings and electrical material Water softening and treating equipment E C ROPETER & SONS, 959 High street

Cinders, 75c per ton, loaded on your truck. Phone 2145.

Top soil and fill for sale. ALLEN MOHLER. Phone 987-W

USED RADIOS and Radio Phonograph Combinations, priced $5 up Guaranteed in good working condition. Used Frigidaire Refrigerator—good buy
C. J. KEISER CO.
22 N Washington St Phone 3772
Open eve's 'til 9 except Saturday

G. E. Ranges and Refrigerators, House Freezers Farm Freezers, Radios, Television Sets and Washers for immediate delivery. J FEGELY & SON CO., 34-38 High street Phone 3830

VENETIAN BLINDS
Buy direct from Montg Co's Foremost Venetian Blind Factory
One Week Delivery
Phones — Pottstown 2739-R or Collegeville 6856
M. C. WEEKS
Factory in Graterford, Pa.

SAVE 50%
ON NEW FURNITURE
SANATOGA FURNITURE OUTLET
at end of bus line across from Hotel
Open Evenings 7 to 9

FARM and HOME FREEZERS direct at factory to you prices Save the middle man's profit. Porcelain or Stainless Steel Cabinets in 8-10-16-20-24 cu ft sizes. Insulated Boxes for trucks and Walk-In Boxes made to your specifications We custom build freezers to meet your needs WHITE HORSE CABINET CO Harleysville Phone 3501 or Bergey's Furniture, Inc., Harleysville Phone 3117

GET READY NOW—Floor and ceiling registers, black and galvanized stove pipe, elbows, dampers, etc. Stove boards, coal buckets and shovels, furnace cement, stove repairs We can help you with your stove and heating problem ROBERT P ECKER CO, 107 High St Phone 956.

Lady's model Soprani Accordion, 120 bass, 7 treble clefs, 1 bass clef. Like new. inc. Gladstone case Phone 3470-M.

Jacobsen Power Lawn Mowers for immediate delivery. 18 - inch $122 50, 24-inch $285 Parts and services guaranteed. HOLMAN & ENGLE, Nutt & Kimberton Road, Kimberton

New and Used
ELECTRIC MOTORS
MELLON ENGINEERING CO.
Repairing and Rewinding
25-27 King St Phone 1142-M.

VENETIAN BLINDS
Custom Made—REDUCED PRICES
H KAPPES—Phone 2157
Fourth and State Streets

Two Chicken Houses 5x8. D Walter, Parkerford Ph Linfield 2157 after 5 p. m.

Gas fireplace heater $25
Power Mower heavy duty with roller attached $75
1 bath tub cond. good with spigots, etc ....ea $30
Inside and Outside Doors..$2.50 up
Phone 3782
between 8 a m and 5 p. m.

BOTTLE GAS
Immediate Service—Magic Chef, Bengal, and Quality gas ranges Crosley and Admiral refrigerators 1949 L & H electric ranges with 4 top surface units and deep well cooker Open eve's till 9 BOYERTOWN SUPPLY CO 116 E Phila Ave Boyertown Phone 491

Hot water boiler 450 sq ft capacity Perfection kerosene coil hot water heater, 30 gal capacity, car washer machine with or without motor, 2—36" and 2—12" Swarthout rotory ventilators mounted in bronze ball bearing case, traying cabinet, 200 ft 8" galvanized stove pipe and fittings Mercury Box G-102.

CASH REGISTER — New 4-total elec cash registers Immed delivery Large selection used registers and adding machines Supplies and repairs Easy terms. JACK GURSHICK, 729 Franklin St., Reading Phone 52581.

Fuel Oil 49-A

QUALITY FUEL OIL
Metered Deliveries—Oil Burner Service—York Oil Burning Units
WILLIAM E BOALTON
Chestnut & Evans Sts Ph. 2596

FUEL OIL
AMOCO OIL BURNERS
EDW J SWEENEY Phone 3317-R.

Coal and Wood 50

PEA SIZE COKE
$7 00 per ton
F. Y SHANER Phone 110.

COLLIERY COAL
Adam Simmons Phone 1680
Bahn's Hill — Sanatoga.

COLLIERY COAL
Phone 3050-R or 473-W.
GERALD ISETT, 676 Spruce St.

COAL DIRECT FROM MINES
We Haul The Best
J YOST, 726 Lincoln Ave Ph 670

COLLIERY COAL
Fisher Bros 190-200 Moser Rd.
Phone 715 or 2221-R.

FOR SALE

Coal and Wood 50

For Better Anthracite Coal
Phone 2474 173 N Franklin St.
W. W. RIEGNER
Ph. Royersf'd 672R2 - Birdsb'o 23623

Wanted to Buy 51

Twin Beds and Filing Cabinet Phone 1190-M.

WANTED—500 old cook stoves and cellar heaters for Junk Will pay $5 to $60 each Phone 789-W.

BUYING AGAIN
You may have a rifle, shotgun, revolver or pistol for which you have no use Stop in or let us hear from you Edwards Sporting Goods, 2d and Main, Royersford Phone 938-R.

BEST PRICES paid for your used furniture, glassware, tools or what have you Ph. Boyertown 580 or 459-W after 5 p m
WM K ZERN & SONS

Call DANIEL FREESE
Phone 1146—N State St.
Top Prices for Anything You Have to Sell

We buy rags paper, metal, iron at highest cash prices Phone 866 or drop postal Franklin Junk Co

FARM and GARDEN

Farm — Dairy Products 52

CUT NEXT YEARS FEED COST by sowing plenty of Legumes and Pasture Grasses now. Free soil testing service Use safe, dependable seed, fertilizer and lime FARM BUREAU Phone Pughtown 3301.

Farm Equipment 53

Standard Monarch Garden Tractor with cultivators, field and lawn mowers. Pughtown 2371.

SURGE Milkers — Milk Coolers — Refrigerators — Home Freezers Miller C. Long Ph. Potts 427-W

Pets — All Kinds 54

Beagle Pups, black, tan, and white, A.K.C litter registered H Stetler Sanatoga. Phone 1695-W.

Beagles and Wire-Haired Terriers. A.K.C. registered PETERMAN KENNELS. Ph. 217R3.

Boston Terrier Toy Pups, Reg. Nicely marked. N Schantz, bet Huffs Church, and Henningsville.

Cocker Spaniel puppies, AKC registered, 8 weeks old. Paul McFarland, near lower Lewis Rd. Phone Royersford 1102-R.

Shetland Sheep Dogs—Miniature Collies, 9 weeks old, AKC reg Best blood line Ideal pets and watch dogs. Must be seen to be appreciated H. E. RADER, Cricket Slope Farm, Oley (Friedensburg) Pa No Phone Calls

CANARIES, male and female. Society Finches. 327 Glasgow St, Stowe.

Livestock 55

COWS, 2 fresh, 8 heifers, yearlings; registered Guernseys, T. B. and blood tested Alder-Lea Farms, H Ballentine, Chester Springs, Phone Eagle 32-R-4

Two milk cows, 6 small pigs, 3-year old donkey R Smith Perkiomenville Road and Route 73 Phone Sassamansville 46-R-3

Coal black riding horse, 100% sound, very gentle, 15.3 hands, 8 years, will sacrifice for quick sale Phone 84.

Pure bred Holstein bull, exc. breeding, with papers, priced right Jacob Klein Sheep Hill Rd, 1 mile South of Cedarville

10 Lambs born February and March, Pine Forge Hotel. Phone 2269

Poultry 56

PULLETS — New Hampshire and Rock Cross Wallace Ed. Phone Pughtown 3095

BABY CHICKS—Pa U S Approved Pullorum Clean New Hampshires Aaron Zook Poultry Farm and Hatchery, Glen Moore. Phone 50.

Farm Services Offered 57

Whitewashing Barns, Fences, etc. DDT fly control Prompt service. Metzler Tree Service Ph. 3379-M.

WHITE WASHING AND DDT SPRAYING
Phone Pottstown 2597.

REAL ESTATE—RENT

Furnished Rooms 60

Nicely furnished room, twin beds, next to bath, gentlemen only. 149 King street

Large pleasant room, suitable for working couple or 2 men. central 243 Chestnut St

Nicely Furnished Single ROOM. 540 High street.

Furnished room for young lady in East End section. Phone 993-R

Comfortable furnished room. Suitable for couple or gentleman, 253 Queen street Phone 2811-W

Single and Double rooms, hot water, all, conv Price reasonable 1336 High St

Comfortable Furnished Room For Two 540 High street

Desirable room, all conveniences, hot water, some privileges. Phone 1084-W

Furnished Room with Board 67 King street.

Furnished rooms, for men or working couple 100 So Hanover St Phone 1279 Reasonable.

Unfurnished Apartments 68

Four new apartments, 3 rooms and bath, central. Apply Pottstown Auto Club, Merchants Hotel Building

Houses for Rent 69

Desirable Furnished Room, lady preferred 358 No Hanover street.

Farms—Land for Rent 70

Pasture for Cows and Horses Jerome Haines, Phone Pughtown 2219 after 7 p m.

Wanted to Rent 76

Room wanted, approximately 30x30, for dance instruction, one evening ea. week. Mercury Box H-34

Middle aged couple, reliable, no children, want 4 or 5 room apt. or small house. Phone 2779.

Young working couple desires unfurn apt, will paper and paint. Phone 2103-R after 5:30 p. m.

REAL ESTATE—SALE

Houses for Sale 78

Two apartment house, East High St recently remodeled. Phone 1922.

REAL ESTATE—SALE

Houses for Sale 78

Modern 6 room stone home, large sun-porch, 1½ acres ground, beautiful view, 5 minutes from town. Phone Pottstown 104-R-11.

BUNGALOW—1½ story, in Stowe, 6 rooms, all conveniences, large lot Ph 1184-W bet 6 & 8 p m.

1½ story bungalow, 6 rooms and bath, all conveniences, Pleasantview Rd north of Sanatoga, priced reasonable. Phone 4024-R, after 6 p. m.

Newly constructed, 5 room story and a half bungalow, all modern conveniences, ready for immediate occupancy, beautiful view large lot, bus service, 3 miles from Pottstown on Bleims Rd off Route 663 Phone 880-W.

Brick house, 6 rooms and bath, h w heat, h.w. floors garage, beautiful cor. imm. poss. 3429-R.

Hanover Heights — 2½ story, 6 rooms and sunroom, insulated, fireplace, h w. floors, venetian blinds, oil heat, 2-car garage, outdoor fireplace and garden. By apt only. Phone 272-J.

EVANSBURG
One mile from ous A 2 acre chicken farm, home now arranged as 2 apartments of 4 rooms and bath each. One apt rents for $60 per month. Can be used as one family house with 8 rooms and 2 baths Priced to sell in 30 days Immediate possession Inspect and buy through
HENRY W. MATHIEU
Realtor
501 Swede St, Norristown
Phone Norristown 3418

5 room frame house Stowe $3000.
Single stucco good cond $7800
Modern old stone home near town, excellent condition
LLOYD F WAGNER
410 High St Phone 1997-J.

Vacant—NEW TWIN—5 rooms and bath h w.h, Washington St., East Greenville Will finance
80 Acre farm, located on Knight Rd and Markley Rd., Upper Hanover Township, Montg. Co. Apply H. R GETZ, 243 Main St, East Greenville Phone 8284.

GILBERTSVILLE—Single brick, 10 rooms and bath, steam heat, nice lot, vacant, priced right
EARLVILLE—5 rooms and bath, garage, ¾ acres ground, vacant, $6500
WORMAN—New Brick and Stone, 5 rooms and bath, $10,500.
GILBERTSVILLE—Semi bungalow, 6 rooms, tile bath, H W floors.
Francis D. Sell
Real Estate Broker
7 East Phila Ave
Phone Boyertown 586-R-1.

POTTSTOWN
Suitable for professional or apts, 200 block King St, brick, 11 rooms, private halls, bath, all imps oil fired H W heat
Edge of POTTSTOWN—Stone, 6 rooms, bath, elec., water, no heat About ¾ acre lot on corner, only $6500
GROSSTOWN ROAD—5 room bungalow, year old, 60x150 lot $7500
EAST END—6 room semi-detached, all conveniences, oil heat, excellent cond. throughout. Extra large lot, $6500.
HIGH ST. Apt. Bldg, 3 apts., one on each floor, good income, early possession of one apt
Newly decorated 5 room semi detached H W. floors, H.W. heat, big lot, immediate possession, $6500.
NORTH END — New 6 room brick home, oil heat, H. W floors, attached garage
$10,500 for 6 room East End house all improvements, nice lot, quick possession.
311 W Race St., Stowe—6 room brick, all conveniences $8000
SOUTH POTTSTOWN — Large single brick, suitable for 2 apts., big lot, priced to sell.

SUBURBAN
New stone and brick, 4 rooms, bath, expansion attic, oil fired heat, open fireplace, large lot, near Boyertown
$6000 for 1 acre and 6 room stone and frame house, all conveniences in Chester Co
Near PLEASANT RUN—Semi-detached stucco, 6 rooms, electric and water 3 acres Only $5500
Near HICKORY PARK on Rte 663, 48 acre farm, 8 room stone house, elec and water, tenant house, outbldgs $9500
Near BOYERTOWN—Modern 6 room Cape Cod bungalow, large lot, immediate possession.
NEIFFER—6 room, stone and frame home, electric and water, 9¾ acres, barn, new elec, range included $6000.
FRUITVILLE—4 room bungalow, electric and water, central heat, 15x300 ft lot, $5000.
SANATOGA on Route 422 — Single brick, 6 rooms, all conveniences, large masonry bldg., lot 40x50 on rear. A good business location.
CHESTER CO —3 miles from town, 6 room "face stone" home, all conv., outbuildings, high elevation, $10,000. Prompt possession
NEAR HICKORY PARK — 15 acres, 6 room home, outbuildings $8000. Terms.
KENILWORTH — Choice Bldg. Lots
CHESTER CO —Route 100, 42 acres, 8 room stone home, all conv, outbuildings $18,000
GILBERTSVILLE — New stone house 6 large rooms, bath, powder room, h w oil heat, venetian blinds 27 acres. Early occupancy.
ROYERSFORD — Brand new Cape Cod 6 room bungalow, attached garage
NIANTIC—4 acres, 7 rm house, ex condition on macadam rd
NORTH KEIM ST — 5 room brick semi-detached nicely decorated inside and out, all conveniences, large lot $8000.
SPRING MOUNT—$4500., buys 5 room bungalow, elec, water, central heat
HALFWAY HOUSE — Modern brick bungalow, large lot, garage, now vacant, $10,000 Terms

Office Hours—9 a. m to 6 p m.
Office Closed Wednesdays
Sunday by Appointment

Will help finance any property on our most complete list of exceptional values.

JAMES J. MOORE
Realtor—Gilbertsville, Pa.
Phone Boyertown 500

SALLY'S SALLIES

"Your wife phoned to dispose of her bills; said you might forget them."

REAL ESTATE—SALE

Houses for Sale 78

Beautiful country home, 3 miles East of Schwenkville Selling on account of health 20-inch stone plastered dwelling with new roof, excellent condition Living room, dining room, 4 bedrooms, bath, oil h. w. heat, Summer and Winter hook-up, storm sash and screens, 2-story barn with chicken house, 3 acres, fine view. Owner occupied, $16,000. Phone Schwenkville 2773.

Desirable country home, sandstone house with modern kitchen and all convs, 20 acres in high state of cultivation, large stone and frame barn in excellent condition, all necessary garages and outbuildings Will divide and sell house and garages separately if desired 2½ miles from Pottstown on hard surface road. Apply on premises William R. Hohl, Cedarville.

GREEN LANE—½ of a lovely stone twin, 7 rooms, bath, hot water heat, garage, $7000
Near COUNTY PARK—2 story twin, 6 rooms, modern kitchen, 2-car garage, 3 acres, excellent condition. Sacrifice
Many Other Low Priced HOMES AND FARMS
J RUSSELL BRODE, Route 63 Sumneytown, Pa Haywood 2439

Beauty Parlor Location, Building suitable for business and living quarters.

N Hanover St. Single 5 room house Owner occupied $6500.

6 room brick house, small yard but very handy location.

Sanatoga Nice brick bungalow 4 rooms and bath, hot water heat. $6750.

Stowe Beautiful bungalow, hot water oil heat, owner occupied. $5500.

Stanley Swinehart
Moser Rd. and Maple St. Ph. 1958

ROUTE 73—Double stone house, 11 rooms, 2 baths, oil h. w. heat, large lot, excellent view, good business possibilities Half now vacant. Title guaranteed $9000.
NORTH FRANKLIN ST. — 2½ story brick house, 9 rooms, bath, large cellar, oil h w heat, garage corner lot, excellent cond.
E HIGH ST —Large brick house, 11 rooms and bath, oil h. a. heat, modern kitchen, one car garage.
Ringing Hill—New 1½ story Cape Cod brick house, 6 rooms and bath, basement garage, 1 acre ground, Possession
LOGAN ST —Single brick with all modern conveniences, good condition.

ROY BINDER AGENCY
309-13 High street.

SMALL Bungalow, 4 rooms, modern kitchen and bath, garage, lot 100x200, Edge of town
16 BEECH ST.—Single home, 5 rms. and bath, h w. heat, nice lot, venetian blinds, storm windows.
BALLY—6 room stone, all conv., 7 acres, $8250.
NEAR NEIFFER — Small country property, 5 rooms, all conv.
NEAR GREEN GABLES — 6 rm. bungalow, all conv., $6900
1006 RAMBLER AVE. — 7 room single brick, all conv.
WM. H. REIFSNYDER, Jr.
PHONE 514-W.
Real Estate Salesman
Robert H. DeLong

LARGE SINGLE 9-rm 2½-story, br dwelling. All conveniences H W heat Lot 30'x140' to 20' alley Good location.
BRICK, 7-rm. dwelling in E end of town All conveniences. Owner lives out of town and wants to sell.
NICE, SINGLE 2½-story, br hse. centrally located, all conveniences. Ideal for living quarters and business Suitable for dentist, hairdresser, tailor, etc.
40 A. FARM in Chester Co along mac road. Stone hse. and barn. Stream thru property.
2 BUILDING LOTS located along R. No. 83 West of R. No. 100. Offered cheap
5 A -75 P. of land along Pool Hill Rd nr Pine Forge. Large frontage along mac. rd. A bargain
The above listings are good substantial properties and can be purchased at reasonable prices and terms
ROBERT H. NAGLE
19 N. Hanover street.

REAL ESTATE—SALE

Houses for Sale 78

Single home with 3 garages, all conv Reasonable. 437 Beech St. Phone 2622-W

401, 403 and 405 LINCOLN AVE — Sell as unit or separately. Sacrifice. Prince Real Estate Agency, 253 High street Phone 617.

Ten Brand New Houses and Bungalows, all modern conveniences. Priced $6000 to $10,500 C F MYERS, 326 Main Street, East Greenville Phone Pennsburg 530.

New house with oil heat, etc, lot 60x135 on Hanover Ave. Price $7200, terms, vacant.
6 room dwelling with convs. on Walnut St, large lot, price $4,000.
5 room bungalow on Hanover Ave., electric and water. Immediate possession, large lot. Price $3,500, $1,000 cash needed
7 room stucco dwelling, excellent condition, all convs., porches, early possession. Price $7,200.
Good 6 room stucco bungalow with convs, price $7,750
Goodwill, stock and fixtures of flower shop Price for everything only $800. Monthly rental large store room and basement $30
6 Acres, mostly wood, in Limerick Township with small stone dwelling in good condition, stable and garage Price $5,500
9 Acres at Trappe with good, old stone dwelling, fireplaces, center hall, abundance of shade, etc, stable and numerous outbuildings Price $15 000.
20 Acre tract with 1500 feet frontage on good road, $100. per acre Part cash, no buildings
Building lots in good sections of town, also about 20 acres in the Borough, ripe for development
ROBERT W. EVANS
29 N. Hanover St.

Office Hours—9 to 5
NORTH END
MAPLEWOOD TERRACE Modern stone house, built 1940. Ideally located on extra large lot. Priced $31,000 Immediate possession. Can be seen by appointment only.
GRANT ST. Modern home, 5 rooms, bath. Reduced.
Chester County Modern home, 20 acres land Very pretentious $32,000
Modern 6 room home. Hanover St. 3 car garage. $9000
High St. Combination business and dwelling. Immediate possession
Central, Single brick home, all conveniences
High St Single brick home. Modern garage
377 N. Franklin St. All conv. Vacant
25 Acre farm nr town. Modernized old stone home A bargain.
40 acre farm nr Boyertown. Stream $10,000
Main highway tavern. Very profitable. $20,000.
Nice country property nr. Neiffer Low price.
58 N. Washington St. Modernized, well located for any business.
New 6 room home, Main Highway, Garage Vacant.
New single home in restricted North End. Modern
Lg. single home in S. Pottstown Lg. lot, garage. Old shade. Vacant.
Modern new half double homes, S Pottstown, Priced reasonable.
Road House with Licenses, Doing tremendous business. Close to town.
FARMINGTON COURT, Modern 5 rooms and bath $8500.
N. Hanover St Half double modern home. $7800
20 acre Country Property close to town. Modern home, lg. barn, in good condition
Apartment dwellings in various parts of town
Other properties in all parts of town and suburbs
JAS. C. ALLEN
122 E. 3rd St. 2455-M

Lots and Acreage 81

LOTS—60 ft front by 150 ft. deep, 1½ miles South of Pottstown on Route 100 Phone 438-R-5.

BUILDING LOTS
Kenilworth—fronting Schuylkill Road and on the park; curbs and sidewalks already laid Phone 3782 between 8 a m and 5 p m

Wanted — Real Estate 84

Private party looking for small home in country, near Pottstown preferred Mercury Box H-35.

WANTED—Small medium priced home in country with or without acreage Mercury Box G-78.

REAL ESTATE—SALE

Wanted — Real Estate 84

If you want to buy or sell A Property See—
ROBERT W. EVANS
29 N. Hanover St.

MANY BUYERS WAITING
List Your Real Estate with Wests Farm Agency, Inc.
R. G. DANA, 417 Chestnut St. Phone 2232

LIST your PROPERTY
TOWN OR SUBURBAN
With Us and Get Quick Results
JAMES J. MOORE
Realtor
Gilbertsville, Penna.
Phone Boyertown 500

REAL ESTATE
Will Buy, Sell or Exchange
ROBERT H. NAGLE
19 N Hanover St. Phone 203

Wanted For Sale
Real Estate of All Kinds
LLOYD F. WAGNER
410 High St. Tel. 1997-J.

Real Estate Wanted-Buyers Waiting
JAS. C. ALLEN
122 E Third St. Phone 2455-M

AUCTIONS—LEGALS

Auction Sales 90

CHARLES M. WILEY Auctioneer Will Take Complete Charge Ph Potts. 3437 944 Queen St

VICTOR B RHOADS, Auctioneer Complete Public Sale Service Ringing Hill. Ph Potts 3651-J-1.

Complete Sale Service
CLAY C HESS, Auctioneer
Royersford Phone Collegeville 2198

FRANCIS X MURPHY, Auct Will Take Complete Charge 86 W Fifth St Ph. 848-W or 2284-J

AUCTION—ENTERTAINMENT
Every Saturday Evening
BAUMSTOWN MARKET

R. T. RICHARDS Auctioneer Will take complete charge of sale Kenilworth Ph Pottstown 1561

BAUMSTOWN
Market & Auction
Every Saturday night—Auction starts at 8 30 p. m. Entertainment
Saturday, August 21
Jimmy Knight
and his
Virginia Cowboys
Stallholders in our markets have all necessary trade needs—fruits vegetables, home dressed meat and poultry, baked goods, hardware, etc. Plenty of parking space.

PUBLIC SALE
Of REAL ESTATE and PERSONAL Property, Saturday, Sept. 4, 1948 at 420 Seminary street, Pennsburg Side open lot, 84-ft. frontage, half frame, 6 room house, part improvements Also electric refrigerator, range, gas range, sideboard, 3 tables, antique buck table, couch, stands, chairs, rockers, 2 rugs, clocks, 2 beds, bureaus, dishes, cooking utensils, lot of tools, many other articles Sale at 12 30 p. m.
Conditions by
RALPH C. SELL,
WARREN J. SELL
Ambrose Kulp, Auct
D T Moser and
Grace Fogel, Clerks.

PUBLIC AUCTION
AT ZERN'S MARKET AND SALES STABLES, Gilbertsville, Pa, Saturday, Aug 21, 1948. Fresh Springer cows, 20 head of feeder steers, some fat steers, bulls, and heifers, calfs, hogs, shoats and pigs, poultry and eggs, some farm machinery, and our regular lot of glassware, queensware, etc Everything for the farm and home.
Conditions by
WM K ZERN & SONS

TODAY IS
THE LAST DAY
FURNITURE AUCTION
at
JACOBS FURNITURE CO.
338 Main St., Royersford
Everything Goes
To the Highest Bidder
Purchasers have until August 31st to remove merchandise.
Lease expires August 31st.
FRANCIS X MURPHY,
Auctioneer

PUBLIC SALE
OF VALUABLE
REAL ESTATE
FARM STOCK AND HOUSEHOLD GOODS
Saturday, Aug 21, 1948
at 12 30 p. m, in Earl Township, on black top road leading off Route 73 at Shanesville School House to Woodchoppertown, known as the John Kuser farm
REAL ESTATE: Consists of 100 acres more or less, some good timber, 2½ Story House, large Barn and other necessary buildings, unfailing running water, home has nice surroundings
FARM STOCK: Pair Bay Mules, good workers, large Breeding Sow Separator, two 2-horse Wagon Hay Ladders, Cultivator, Plows, Harness, Corn Planter Corn Sheller, Harrows String Sleigh Bells, Picks, Forks Shovels and many other Garden Tools
HOUSEHOLD GOODS. Cook Stove, Walnut Sink in good shape, 6-leg Drop-leaf Cherry Table, Jelly Cupboard 2 Copper Kettles, 2 High Poster Beds, Cradle, ½ Spindle Chairs, Old Books, Mirror, Night Table, Blanket Chests Buggy Robe, Wood Chest with back, Empire Sideboard, Betty Lamp Candle Mold, Broadax, Block and Tackle, complete Butchering Outfit lot Cedar Posts, Tubs, Buckets some Dishes and many other items on day of sale. 6 Acres of good Corn will be sold on the patch Conditions to be made known at sale.
MABLE KUSER
A M Miller, Auct
Phone 66-W, Boyertown
Mest & Son, Clerks.

AUCTIONS—LEGALS

Auction Sales 90

FURNITURE AUCTION
Entire Stock of
JACOBS FURNITURE CO.
338 Main St, Royersford
Closing Out Sale
starting at 1 p. m.
AND WILL CONTINUE UNTIL EVERYTHING IS SOLD
Nothing will be reserved—Everything will be sold to the Highest Bidder
Public Inspection of all merchandise will be permitted Thursday evening from 5.30 until 10. Make your selections early
Purchasers have until August 31st to remove furniture. Lease expires on that date and we must vacate.
~~Your Opportunity~~
Rather than sell this excellent, fresh furniture stock to an auction house, we are giving you this opportunity to save many dollars Bedroom suites, living room suites, dining room suites, breakfast sets, beds, occasional pieces, sofas, studio couches, lamps electrical appliances, ranges, radios, etc
Everything will be sold.
FRANCIS X. MURPHY, Auct

NEW HOLLAND SALES STABLES, Inc.
NEW HOLLAND, PENNA.
MONDAY, August 23rd, 1948 at 12.00 o'clock Noon—345 Head of Acclimated Horses and Mules consigned by our regular dealers and local farmers Included in this load you will find quite a number of outstanding horses and mules, and also quite a few Saddle and Driving Horses that have a lot of quality.
SPECIAL SALE OF WESTERN HORSES AT 3.00 P. M.
A S LIPSCHUTZ has consigned one carload of 16 head of Saddle and Driving Horses 3 of them are standard bred. These horses are young, have the right shape, color and lot of riding qualities. We have a good outlet for all kinds of horses, so if you have any stock to sell, bring it here now and take advantage of a favorable market.
NEW HOLLAND SALES STABLES, Inc.
J. H. GINGRICH, Gen. Mgr.

CLASSIFIED DISPLAY

Air Compressor & Tools
With or Without Operator
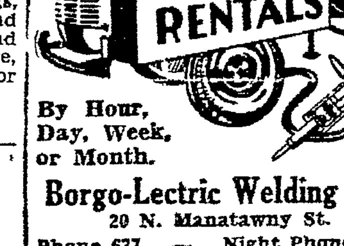

By Hour, Day, Week, or Month.
Borgo-Lectric Welding Co.
20 N. Manatawny St.
Phone 637 — Night Phone 1953

H. J. HAAG
Ford Sales and Service
Birdsboro
Reconditioned
Ford Motors
installed $125
Phone Birdsboro 22131

YOUR CHOICE
— 3 Makes —
• Kaiser-Frazer
• English Austin
• Willys Jeeps, Station Wagons, Panels
Visit Our Showroom
C. C. BICKEL
Route 422—West of Stowe
Phone Pottstown 1685

POWER KING
8" TILT/ARBOR SAW
Tilt/Arbor Construction.
Big 18" x 20" table.
10½" ahead of blade.
Cuts 2½" deep.
Precision ball bearings.
Quickly adjusted rip fence.
Mitre gauge slots both sides.
You know what tedious work hand sawing can be! A Power King Tilt Arbor saw gives you better results in a fraction of the time! It's the first low-price saw with a blade that tilts for angle cuts while your work stays flat. Wide boards are no problem at all on its extra large table. The PK saw is one of a complete line of quality-tested tools—designed to save you time and work. Come in and see them all.
Price $58.75
GENERAL MACHINERY SERVICE
236 W. MAIN STREET — NORRISTOWN
Phone Norristown 6530

AUCTIONS—LEGALS

Auction Sales 90

RICHARD THOMPSON Auctioneering Service on Household Goods, Farm Machinery and Real Estate. Phone 650-R-3 Route 422 3 miles West of Pottstown.

CLASSIFIED DISPLAY

ATTENTION, FARMERS
NOW IS THE TIME TO ORDER
CHESTER COUNTY FINE DRY PULVERIZED LIMESTONE
FOR IMMEDIATE DELIVERY BULK OR SPREAD
SAMUEL VENDITTA
MALVERN, PA.
PHONE MALVERN 2529R

Just Received
5,000 GALLONS
ARMY & NAVY

Regular $4.50 Quality $1.65 A GAL.
• Ocean Grey
• Green
• Red
• Buff
• Brown
$8.25 Per 5-Gal. Drum
OUTSIDE PAINT
Surplus Stock
Outside White
Flat White
White Paint $1.95 a Gal.
Packed 4 gallons to a case, $7.80. 5-gallon drum, $9.50
Will not chalk. Quick drying, semi-gloss finish, covers in one coat. Suitable for inside or outside. High quality, elastic, durable, ideal for decks, porches, trim, etc. Because of low price we cannot divulge manufacturer's name.

CELLAR PUMP
LOWEST Priced!!

Ball Bearing Shaft. 2250 G. P. H. Won't fail when water floods basements and pits. Starts and stops automatically. Non-clogging, open bronze impeller. Powered by husky 1/6 H.P. 110V, 60c. A.C. motor. Und. Approved 8-ft. cord. Fully guaranteed.
$25.50

BRAND NEW
BENCH GRINDER
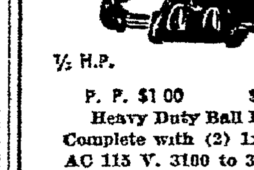
½ H.P. $31.95
P. P. $1.00 $50.00 Value
Heavy Duty Ball Bearing
Complete with (2) 1x6 wheels.
AC 115 V. 3100 to 3600 RPM.

BRAND NEW Black & Decker or Cummins
¼" Elec. Drill

with Jacobs chuck. Operates on AC or DC. (Reg. $25.)
Special $18.95
7¾", Weight 3 lbs. Prepaid

Tarpaulins . . sq. ft. 18c

Brand New Westinghouse
MOTOR
⅓ H. P.
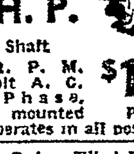
½" Shaft
1725 R. P. M.
115 Volt A. C.
Single Phase
Rubber mounted
$13.75 P.P. 80c
Operates in all positions

Mail Orders Filled Promptly
No C O D.'s—Send Check, Mon. Ord.
All Merchandise Guaranteed as Represented.
Money Refunded If Not Satisfied within 5 Days
BIDDLES
Dept. E
BARTO, PA.

BRINGING UP FATHER

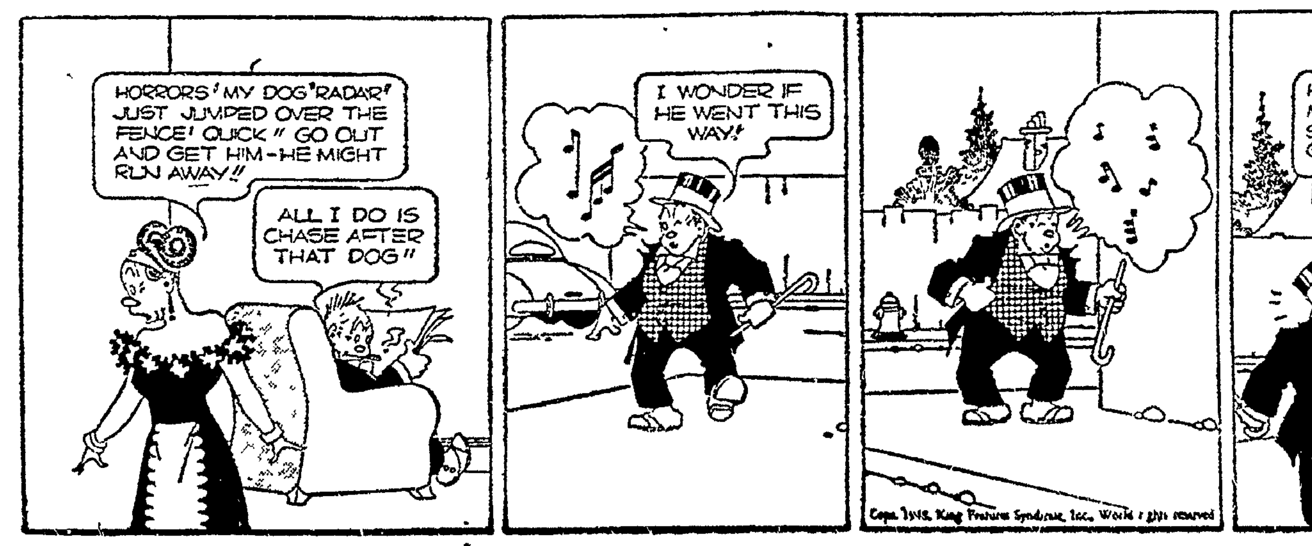

By George McManus

NEWSPAPERARCHIVE®

Royersford - Spring City

HARLEY B. BRANDRETH, Rep.

Phone 158 Third Avenue and Main Street, Royersford

Library Club Chorus Feted at Party

Twenty-three members of the chorus of Spring City Women's Library club were entertained on the lawn of the home of Mr. and Mrs. James D. Fletcher, of Pennhurst, Wednesday afternoon.

At the conclusion of the luncheon, a business meeting was conducted under the supervision of Mrs. Russell H. Bush, music supervisor. An announcement was made that beginning early in September the chorus would resume rehearsals under the direction of Mrs. Thomas Rollo.

At the conclusion of the business meeting gifts of appreciation were presented to the past president, Mrs. G. Norman Benjamin, and Mrs. Edward Willever, club accompanist.

Members and guests attending were: Mrs. Charles M. Taylor, Mrs. John Lincoln, Mrs. G. Norman Benjamin, Mrs. Howard Barclay, Mrs. Roy Lewis, Mrs. Carl Shoneman, Mrs. G. Fred Walker, Mrs. Emma M. Wells, Mrs. Laurence Belman, Mrs. Edward Willever, Mrs. Fletcher Kitchen, Mrs. Loren Guss, Mrs. Harry Boettger, Mrs. Harry Weber, Mrs. Ernest Hetrick, Mrs. Ivin C. Young, Mrs. Franklin Wacha, Mrs. Willis Latshaw, Mrs. Thomas Rollo, Mrs. Raymond Williams, Mrs. Irvin Garber, Mrs. Russell M. Bush and the hostess, Mrs. James Fletcher.

PERSONALS

Mrs. Earl Hesh and daughters, Doris and Donna Kay, Royersford, and Mrs. Ellen Durkin, Spring City, returned yesterday after spending several days in Atlantic City, N. J.

* * *

Mr. and Mrs. W. Paul Youngblud, Arch street, Spring City, and C. C. Beideman, Royersford, have returned after spending several days at Ocean City, N. J., with Mr. and Mrs. Harry W. Maloy, formerly of Spring City.

Twin-Boro Classified

Deaths 1

BERKS—In Elmira, N. Y., on Wednesday, Aug. 18, 1948, Raymond Morton Berks, aged 51 years. Relatives and friends are invited to the services at the Nelson Funeral Home Inc., 367 Walnut St., Royersford, on Saturday at 1 o'clock. Interment Fernwood cemetery. Friends may call at the funeral home Friday evening 7 to 9.

PENNYPACKER—At Butler Veterans' hospital, on Tuesday, Aug. 17, 1948, Frank Pennypacker Jr., aged 57 years. Relatives and friends are invited to the service at the Nelson Funeral Home Inc., 367 Walnut St., Royersford, on Sunday, at 2 p. m. Interment Fernwood cemetery. Friends may call at the funeral home Saturday evening 7 to 9.

ROBERTS — In Phoenixville, Pa., on Wednesday, Aug. 18, 1948, Mary Emma Roberts, widow of Elmer B. Roberts, aged 85 years. Relatives and friends are invited to the services at the home of Mr. and Mrs. Josiah B. Tyson, 228 Griffen St., Phoenixville, on Sunday at 3 p. m. Interment Brownback's Reformed cemetery. Friends may call at the home Saturday evening 7 to 9.

SEABOLD — At the Crowder Nursing Home, on Tuesday, Aug. 17, 1948, Hannah Minerva Seabold, widow of John Harry Seabold, aged 89 years. Relatives and friends are invited to the services at the Nelson Funeral Home, 331 New St., Spring City, on Saturday at 2:30 p. m. Interment Vincent Baptist cemetery. Friends may call at the funeral home Friday evening 7 to 9.

We Can Do It 18

TINSMITH WORK—All types, spouting, roofing, roof painting, oil burner sales and service. Wm. Schott, Boyertown. Phone 402-J or 127-M.

Painting and Paperhanging estimates given. E. Roy Keen, 359 Bridge street Spring City. Phone 758.

G. T. McKissic & Son, 346 Main St., Royersford. Phone 35. Space saver boxes for storing frozen foods, 25 boxes and 26 bags, $1; Reynolds aluminum frozen food wrap, $1.69.

Repairing—Refinishing 29

Rent a Floor Sander—Edger—Wax Polisher. Spring City Supply Co., 127-29 N. Main. Phone 551.

Help Wanted—Female 32

Experienced Merrow Machine Operators. Apply Sircom Knitting Co., Spring City.

WANTED—Young girl or woman to assist with housework 5 or 6 mornings per week. No children in family. Write, stating experience and salary desired to Box J-40, care Mercury, Royersford.

Articles for Sale 46

3-piece living room suite, reasonable price. 519 Broad street, Spring City. Phone 1112-J.

Bed, bureau, easy chair, 2-burner oil stove for sale. Chas. Weikel, 10 S. 4th Ave., Royersford.

Wanted to Buy 51

Furniture, Carpets and Stoves bought sold and exchanged. J. Siegel Sons Ph Phoenixville 3535 126 Bridge St

Furnished Rooms 60

Two rooms for rent, one 2d floor; one 3d floor. Write Box J-42, c/o Mercury, Royersford.

TWIN-BORO CHURCH DIRECTORY

ROYERSFORD

Trinity Evangelical Congregational the Rev. G. H. Seidel, pastor. 9:15 a. m., Sunday school; 10:30 a. m., worship; 7:30 p. m., 45-minute service.

Baptist, the Rev. Fred G. Bangs, pastor. 9:45 a. m., church school; 11 a. m., worship.

Sacred Heart, the Rev. Joseph J. Conway, rector. Masses at 8:30, 10 and 11 a. m.

Methodist, the Rev. Cortland R. Pusey, pastor. 9:45 a. m., church school; 11 a. m., worship. Sermon.

Grace Lutheran, the Rev. Paul Henry, pastor. 9:30 a. m., Sunday school; 10:45 a. m., the service, sermon, "How Much Shall I Give?"

Nazarene, the Rev. George W. Andrews, pastor. 9:45 a. m., Sunday school; 11 a. m., worship; 6:45 p. m., Junior meeting; 7:30 p. m., praise meeting; 7:45 p. m., evangelistic service.

Mennonite Brethren in Christ, the Rev. Paul E. Baer, minister. 9 a. m., Sunday school; 7:15 p. m., evangelistic service.

Reformed church, the Rev. Franklin P. Watts, pastor. 9:15 a. m., church school; 10:30 a. m., worship, sermon by Dr. H. H. Hartman, Royersford.

Church of the Brethren, the Rev. Caleb Bucher. 9:30 a. m., Sunday school; 10:45 a. m., worship.

Epiphany (Episcopal), the Rev. Caleb Cresson. Church school, 9:30 a. m.; Holy Communion and sermon, 10:30 a. m. on the first and third Sundays; morning prayer and sermon on other Sundays, 10:30 a. m.

Garwood Sunday school, M. G. Reed, superintendent. 2 p. m., service.

SPRING CITY

Reformed, the Rev. Garnet O. Adams, pastor. 9:45 a. m., church school; 11 a. m., worship.

St. Clare's Catholic, Linfield, the Rev. Joseph J. Conway, rector. Masses, 8:30 and 11 a. m.

Bethel Methodist, the Rev. R. Senton Duvall, pastor. 9:30 a. m., church school; 10:45 a. m., worship; 6:30 p. m., Youth Fellowship; 7:30 p. m., service.

Mennonite Brethren in Christ, the Rev. Paul E. Baer, minister. 9:30 a. m., Sunday school; 10:30 a. m., devotions.

Methodist, the Rev. Charles F. Salkeld, pastor. 9:45 a. m., Sunday school; 11 a. m., worship sermon; 7:30 p. m., Happy Hour service.

Zion's Lutheran, the Rev. H. Oscar Schlessman Jr., pastor. 8:30 a. m., Holy Communion; 9:30 a. m., church school; 10:45 a. m., Matins and sermon.

Lutheran, the Rev. Joseph Schantz, pastor. 9:30 a. m., church school. 10:45 a. m., the service; 6:30 p. m., Luther league.

St. Joseph's Catholic, the Rev. Joseph J. Conway, rector. Mass, 10 a. m.

Spring City Youth, Booked On Disorderly Charge

An 18-year old Spring City youth, Harry E. Young, 2 North Main street, Spring City, has been booked to appear before Burgess William M. Wilson, Phoenixville, Monday night, on a disorderly conduct charge, according to police.

Young and a juvenile were taken into custody by Phoenixville police Thursday night. Young was apprehended after police received complaints a motor car was speeding over the streets without lights and without regard to safety of persons or property.

The juvenile will be reported to proper authorities.

Monkey Shines

Pastelito, Brazilian dwarf monkey, tosses jewelry around in Paris. Monkey's owner orders gowns and jewelry for her pet from swank Parisian stores.

Phoenixville Man Fined For Disorderly Conduct

Charged with drunkenness and disorderly conduct, Lester L. Logue, 26, Phoenixville, formerly of Arkansas, was fined $10 and costs at a hearing before Justice of the Peace J. A. Coulston, Spring City, Thursday morning.

Logue had been locked up in the police station by Police Chief John Hanebury about 2 p. m. Thursday after he allegedly created a disturbance at the home of Walter Stahlnecker, 506 South Main street, in a dispute over an unpaid bill.

Chief Hanebury was called by Miss Leona Ingram, residing next door at 504 South Main street. Reluctant to comply with the chief's orders, Logue was placed under arrest.

The disturbance took place in a quiet zone established by police because of the critical illness of a resident. The defendant found it necessary to go to Phoenixville to raise the amount of fine and costs.

Ex-'Ford Woman Suffers Broken Neck

Mrs. William Welsh, Miami, Fla., who before her marriage was Thelma Emrey, formerly of Spring City, was reported to have suffered a fractured neck in a motor crash recently near Richmond, Va.

Mrs. Welsh was riding in a car driven by her husband on Route 1, about ten miles south of Richmond, the past Monday night, when it was struck in the rear by another car, occupied by four young men. None of the other occupants of the Welsh car was injured. The machine which struck them reportedly turned over four times and rolled down a 40-foot embankment. All passengers of this car escaped injury.

At the time of the accident, Mr. and Mrs. Welsh, and two friends, were enroute to pick up their two daughters, Jolene and Patricia, who had been spending the Summer with their uncle and aunt.

Mrs. Welsh was admitted to the Medical College of Virginia, where she was operated upon the same night. She will be a patient in the hospital six or seven weeks.

'Ford Junk Dealer Is Fined $700 on Stolen Goods Charge

By Staff Correspondent

NORRISTOWN, Aug. 20—A Royersford junk dealer was ordered to pay a heavy fine while two other defendants were placed on probation by Judge Corson today.

Everett Collopy, 48, was assessed a fine of $700 on a charge of receiving stolen goods.

John Calcoinore, 21, Royersford pugilist, and Charles Fry, 24, were each placed on probation for 23 months on charges of larceny. Each defendant was directed to pay one-third of the costs.

Calcinore and Fry were accused of taking approximately 5½ tons of iron pipes and beams and selling them to the junk dealer.

It was brought out that complete restitution has been made in the case. This was the first offense for all the defendants for whom a number of character witnesses appeared.

The steel was taken from a dam at Cunnings mill, Rahns.

HOSPITAL NOTES

Clyde Bean, 202 Pikeland avenue, Spring City, was admitted to Phoenixville hospital yesterday afternoon.

George Forges, Spring City RD 1, has been discharged.

$9900 Payroll Stolen At Columbia University

NEW YORK, Aug. 20 (AP) — Two robbers today held up the bursar's office at Teachers college, Columbia university, and made off with a $9900 payroll in 30 seconds.

The men had appeared at the office an hour earlier and politely asked for "Mary." Nobody by that name works in the office.

They reappeared, pistols in hand, two minutes after an armored car delivered the payroll.

With a wave of his pistol one of the men advised the 26 employes present: "This is a stickup." The pair then quickly scooped up the payroll and fled.

The university denied early reports that the robbers overlooked $22,000. Police quoted the bursar's office as saying the bandits missed approximately $100 in "petty cash."

Work on the Washington Monument in Washington, D. C., was suspended in 1854 when the shaft was 150 feet high and was not resumed until 1880.

FREDERICK

Mrs. Howard Hasson, corr. Phone Sassamansville 7-R-3.

Clarence Heimbach is a surgical patient in the Allentown hospital.

Mrs. Mary Benfield and Rose Marie Benfield, of Bally, are spending several days visiting Ross Hasson and family.

Hannah Umstead, of Royersford, was admitted as a guest into the Mennonite home recently.

Mr. and Mrs. Fred Migg, Schwenkville RD, formerly of Bally, sailed for England recently where they expect to visit relatives.

The 4-H club held a business meeting and a social at the home of George Mutter recently.

Mrs. Augustus Renninger and daughters, Helen and Fern, spent several days in Wildwood, N. J.

Latest thing designed for baby is an electric food warmer to be used in cars; it can be attached to the steering post and operated off the battery.

"Immediate Service 24 Hours a Day"

Our leadership in the profession is the result of our untiring efforts to render a distinctive funeral service to all, regardless of the expenditure involved.

FLEISCHMANN FUNERAL HOME
258 BEECH STREET ✦ POTTSTOWN-174

In case of fire in Pottstown and Vicinity
CALL 100
Don't Call Fire Companies unless for business reasons.
Richard E. Lindauer, Fire Chief

Fresh Eggs, doz. 23c
For Dogs and Cats
Paul Kilburn Pet House
Chestnut and York Sts. Phone 717

KELVINATOR
Ranges
Home Freezers
Refrigerators
MAYTAG
Washers
Home Freezers
RCA VICTOR
Radios
Phonographs
Television
LESTER
Betsy Ross
Spinet Pianos
H. RENTZ SMALE
19 N. Hanover St.
Pottstown

Resplendent Beauty
In Gleaming Satin for Your Day of Days This Portrait Gown Romantically Designed To Flatter. And, Others in Our Large Selection Are Equally Resplendent.
BURTON'S
First-in-Fashion
215 HIGH ST. POTTSTOWN, PA.

WEISS
WOMEN'S WEAR
214 High St.
Table of ODDS—ENDS $
BLOUSES
BATHING SUITS
POLO SHIRTS
Values to $3.00

NORGE
REFRIGERATORS and RANGES
ELECTRIC FANS
SUNBEAM MIXMASTERS
AUTOMATIC TOASTERS
HATFIELD & SHANER
150 HIGH ST.
Phone 158

Enna Jetticks
$8.95 $9.95 to

Luxor
$9.95
BETTY LEE SHOP
248 High Street

SALE on AUTO SEAT COVERS
First Quality
Plastic Covers
Installed $45
Fiber Covers
Installed $27.95
For Plymouth, Dodge, DeSoto and Chrysler Cars from 1941 to 1948.
Krause & Ludwick
DeSoto and Plymouth
Third and Hanover Sts.
Phone 664

the Rexall drug store

cosmetics
first aid
sun care
travel
vacation needs
Canning's Drug Store
"The Rexall Store"
High and Washington Sts.

How to Buy a Home and LEAVE WORRIES BEHIND

If you're looking for better living . . . freedom from rent . . . and greater family security, our home purchase loan can help! Monthly payments are fitted to income—include both principle and interest charges. It's the loan plan that takes you steadily to debtfree ownership without a single costly loan renewal or "total pay-off" to meet. Why not visit us today? Learn the benefits of dealing direct with specialists who make and always hold your loan.

FIRST FEDERAL
SAVINGS and LOAN ASSN. OF POTTSTOWN
21 NORTH HANOVER STREET

Never a Love so True.....
Never a Ring so Cherished

For your lovely bride, choose with confidence the most treasured of all diamond rings, a genuine registered Keepsake. Bring the magic quality of America's traditional love symbol—a Keepsake . . . into your life and hers. Choose with confidence at this store, where Keepsake Diamond Rings are proudly displayed . . . at nationally advertised prices.

Genuine Registered Keepsake DIAMOND RINGS
Trade Mark Registered

A. MITURAS Set 287.50 Engagement Ring 200.00
B. SUFFERN Set 312.50 Engagement Ring 250.00 Also $175
C. HEATHER Set 262.50 Engagement Ring 350.00 Also $100 to 2475
D. ST. CLAIR Set 650.00 Engagement Ring 500.00

All rings illustrated available in white as well as natural gold. Rings enlarged to show details. Prices include Federal tax.

Guaranteed by Good Housekeeping

Other Diamonds $25 to $2000.00

A. E. WILLAUER
Diamond Merchant and Jeweler
217 HIGH STREET OPPOSITE HIPPODROME THEATRE
POTTSTOWN

AUTHORIZED KEEPSAKE DEALER

TODAY IS THE LAST DAY!
FURNITURE AUCTION!
JACOBS FURNITURE CO.
338 MAIN STREET, ROYERSFORD
EVERYTHING GOES TO THE HIGHEST BIDDER!
Purchasers Have Until August 31 to Remove Merchandise. Lease Expires Aug. 31

NewspaperARCHIVE® NewspaperARCHIVE®